

Attaignant, Pierre

Neuf basses dances deux branles vingt et cinq Pauennes avec quinze  
Gaillardes en musique a quatre parties le tout nouuellemXC4et imprime

Paris 1530

Mus.pr. 31#Beibd.1#Mikroform  
urn:nbn:de:bvb:12-bsb00076346-7

---

### Copyright

Das Copyright für alle Webdokumente, insbesondere für Bilder, liegt bei der Bayerischen Staatsbibliothek. Eine Folgeverwertung von Webdokumenten ist nur mit Zustimmung der Bayerischen Staatsbibliothek bzw. des Autors möglich. Externe Links auf die Angebote sind ausdrücklich erwünscht. Eine unautorisierte Übernahme ganzer Seiten oder ganzer Beiträge oder Beitragsteile ist dagegen nicht zulässig. Für nicht-kommerzielle Ausbildungszwecke können einzelne Materialien kopiert werden, solange eindeutig die Urheberschaft der Autoren bzw. der Bayerischen Staatsbibliothek kenntlich gemacht wird.

Eine Verwertung von urheberrechtlich geschützten Beiträgen und Abbildungen der auf den Servern der Bayerischen Staatsbibliothek befindlichen Daten, insbesondere durch Vervielfältigung oder Verbreitung, ist ohne vorherige schriftliche Zustimmung der Bayerischen Staatsbibliothek unzulässig und strafbar, soweit sich aus dem Urheberrechtsgesetz nichts anderes ergibt. Insbesondere ist eine Einspeicherung oder Verarbeitung in Daten systemen ohne Zustimmung der Bayerischen Staatsbibliothek unzulässig.

The Bayerische Staatsbibliothek (BSB) owns the copyright for all web documents, in particular for all images. Any further use of the web documents is subject to the approval of the Bayerische Staatsbibliothek and/or the author. External links to the offer of the BSB are expressly welcome. However, it is illegal to copy whole pages or complete articles or parts of articles without prior authorisation. Some individual materials may be copied for non-commercial educational purposes, provided that the authorship of the author(s) or of the Bayerische Staatsbibliothek is indicated unambiguously.

Unless provided otherwise by the copyright law, it is illegal and may be prosecuted as a punishable offence to use copyrighted articles and representations of the data stored on the servers of the Bayerische Staatsbibliothek, in particular by copying or disseminating them, without the prior written approval of the Bayerische Staatsbibliothek. It is in particular illegal to store or process any data in data systems without the approval of the Bayerische Staatsbibliothek.

**Bayerische Staatsbibliothek**

**Mus.pr. 31, Beibd. 1**

**VF 11**

**2002**

# Neuf basses dances deux branles

vingt et cinq Pavennes avec quinze Gaillardes en musique a quatre parties le tout nouvellemēt imprime a Paris par Pierre Attaignāt libraire demourant en la rue de la Harpe au bout de la rue des Mathurins pres leglise saint Cosme. 1530

## Superius.

## Cum privilegio

✻ f i

Supertus

Basse dance

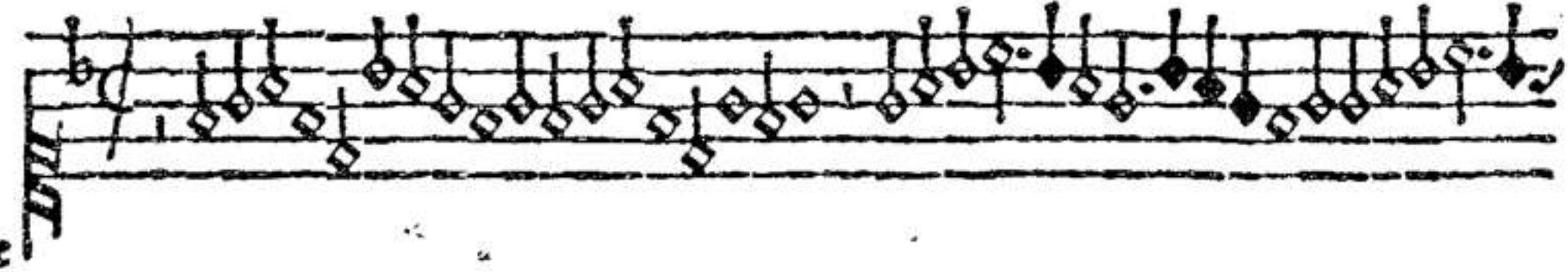

Basse dance

Supertus.

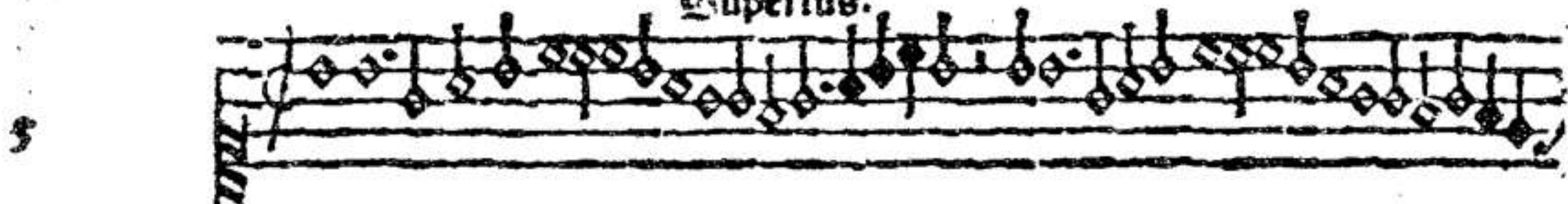

La scarpa my faict mal Basse dance.

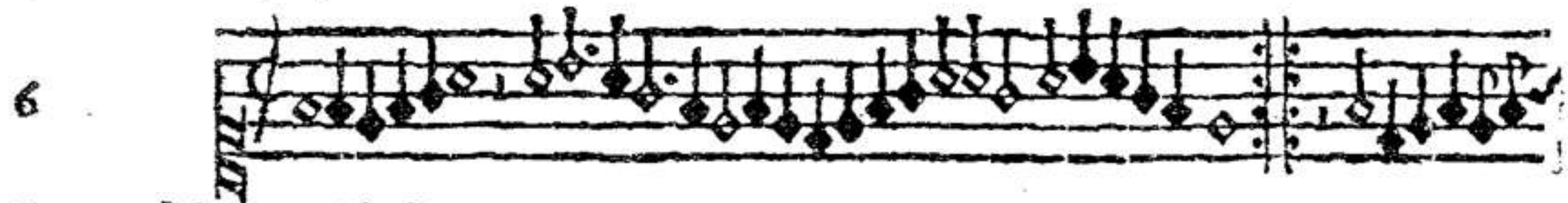

La magdalena Basse dance

Superius.

112

Tourdion

Superius.

Basse dance

La brosse

Basse dance

Supertus

iiii

iiii

iiii

iiii

Superius

A single system of musical notation for the Superius part. It consists of two staves. The upper staff contains a melodic line with various note values and rests. The lower staff contains a bass line with fewer notes, primarily serving as a harmonic support. The notation is in a historical style with diamond-shaped note heads.

Branle

A single system of musical notation for the Branle part. It consists of two staves. The upper staff contains a melodic line with various note values and rests. The lower staff contains a bass line with fewer notes, primarily serving as a harmonic support. The notation is in a historical style with diamond-shaped note heads.

Branle

Superius.

1

Maene.

2

Maene

3

Superius.

Maiane

4

Maiane

Superius.

vi

S

Maiane

Superius.

6

Ma uene

10

Superius

viii

Maiane

11

Maiane

Superius.

12

Vauene

13

Vauenne

Superius.

16

Maiane

Superius.

18

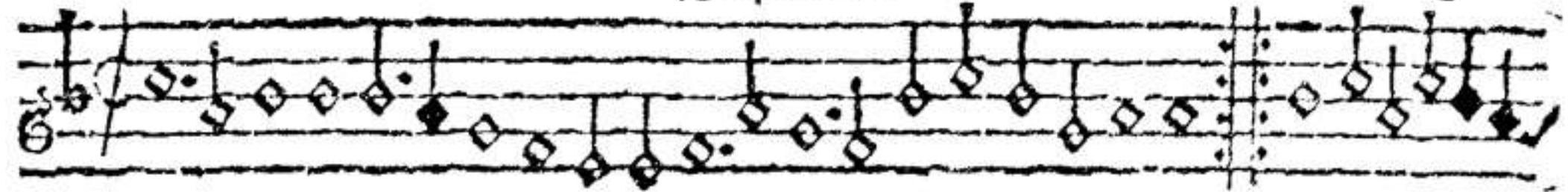

Manane

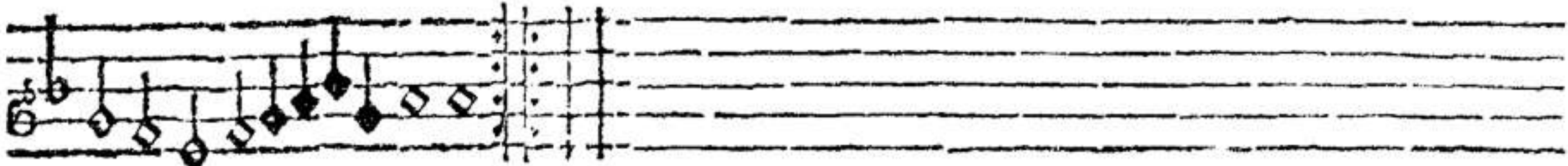

Scds superius

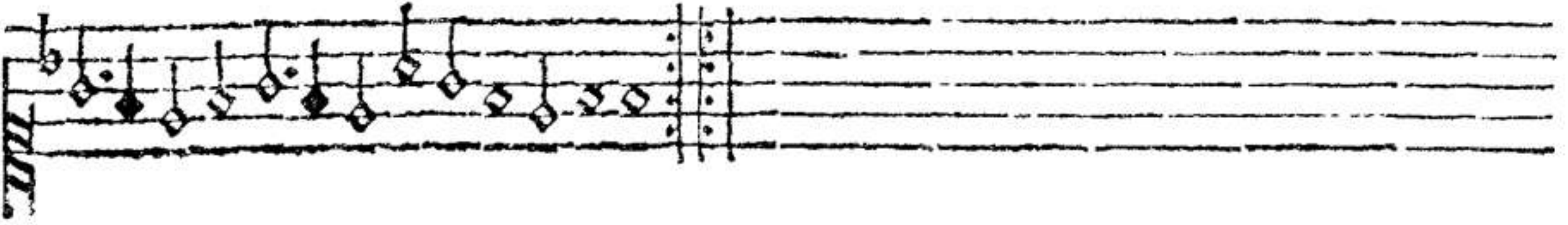
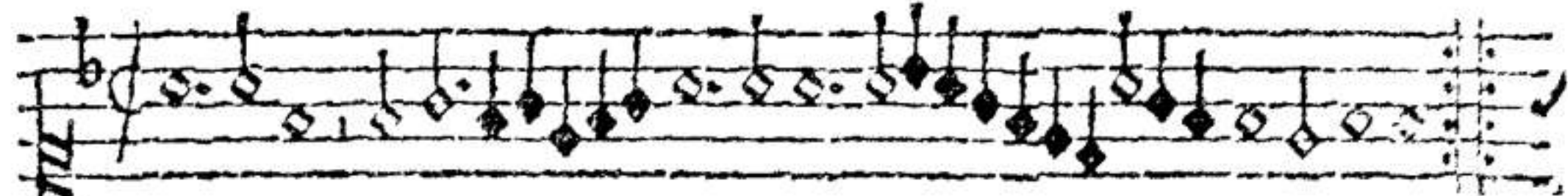

Superius.

19

Da uene

Superius.

xi

1

Saillarde

Superius

2

Baillarde

3

Baillarde

Superius!

rff

Baïllarde

Superius.

xiii

7

Saillarde

8

Saillarde

Superius

9

Baillarde

A single musical staff in mensural notation. The staff begins with a treble clef and a key signature of one flat (B-flat). The music consists of a sequence of notes, including minims, crotchets, and quavers, with some notes beamed together. The staff ends with a double bar line.

A single musical staff in mensural notation. The staff begins with a treble clef and a key signature of one flat (B-flat). The music consists of a sequence of notes, including minims, crotchets, and quavers, with some notes beamed together. The staff ends with a double bar line.

10

Baillarde

A single musical staff in mensural notation. The staff begins with a treble clef and a key signature of one flat (B-flat). The music consists of a sequence of notes, including minims, crotchets, and quavers, with some notes beamed together. The staff ends with a double bar line.

A single musical staff in mensural notation. The staff begins with a treble clef and a key signature of one flat (B-flat). The music consists of a sequence of notes, including minims, crotchets, and quavers, with some notes beamed together. The staff ends with a double bar line.

Superius.

xliii

11

Baillarde

Superius.

12

Saillarde

13

Saillarde

Superius.

Saillarde

Superius.

15

Baillarde

20

Daupenne

Superius

24

Mauienne

25

Mauiene

La rote de rode

Finis.

# Neuf basses dances deux branles

vingt et cinq Pavannes avec quinze Gaillardes en musique a quatre parties le tout nouvellemēt imprime a Paris par Pierre Attaignāt libraire demourāt en la rue de la Harpe au bout de la rue des Haru- ruis pres leglise saint Cosme.

1530

Le Roy a dōne priuilege de troys ans aus Attaignāt apres l'expressiō de chacū liure q'l'ipziera. Et deffēt a to<sup>s</sup> libraires imprimours & aultres q'ls nayēt a imprimer & recfaire lesd<sup>s</sup> liures plus Attaignāt imprimes ne aulcune partie d'icelles sur peine de cōfiscatiō & d'amēde arbitraire.

Enchors.

† xxxi

Tenor

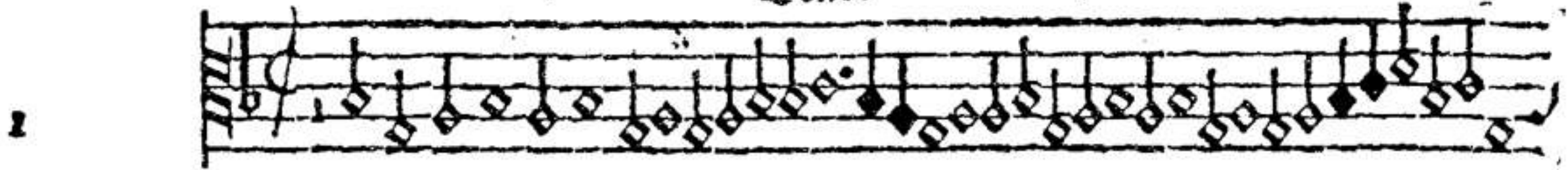

Basse dance

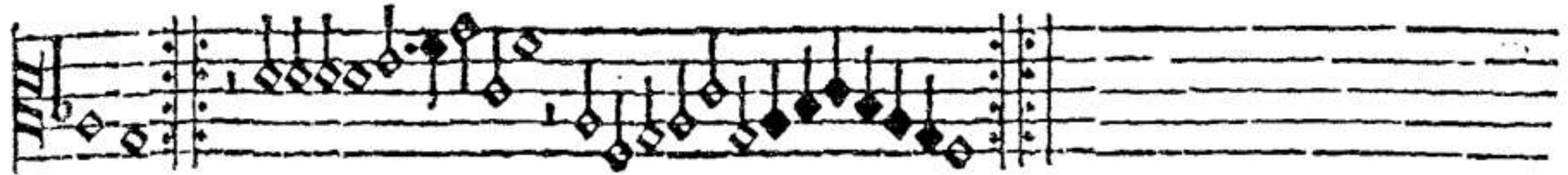

2

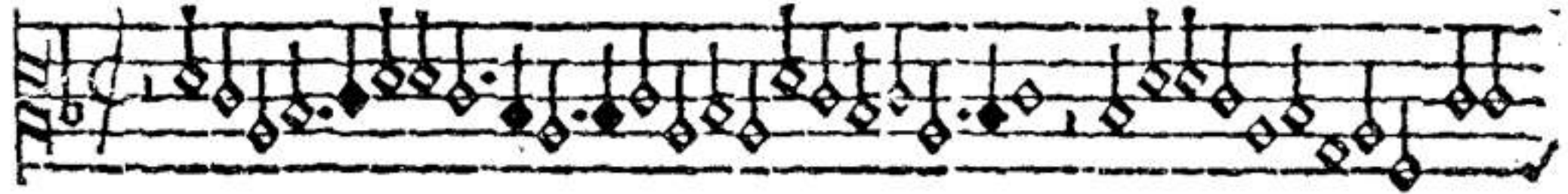

Basse dance

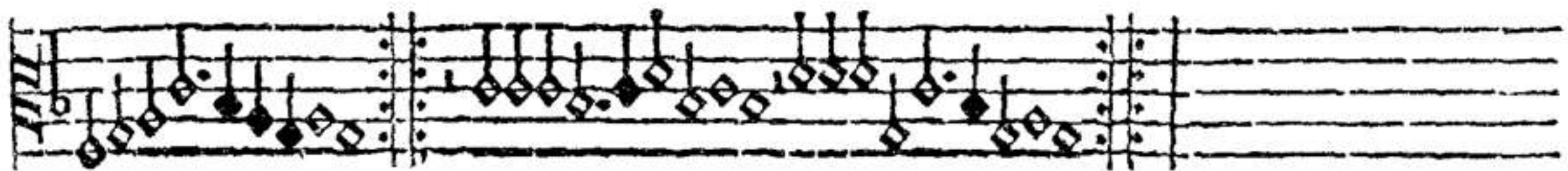

Tenor

fi

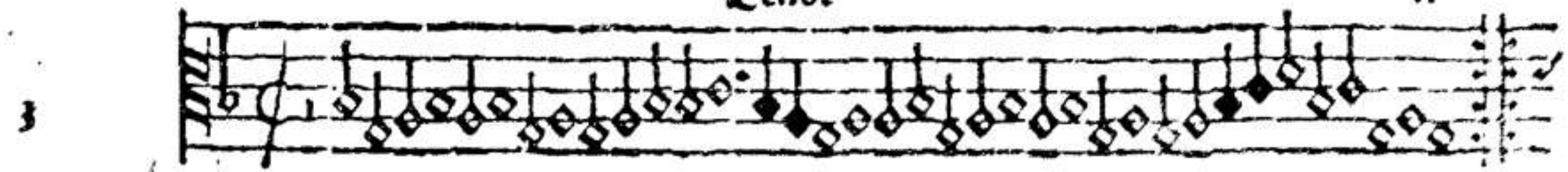

Basse dance

4

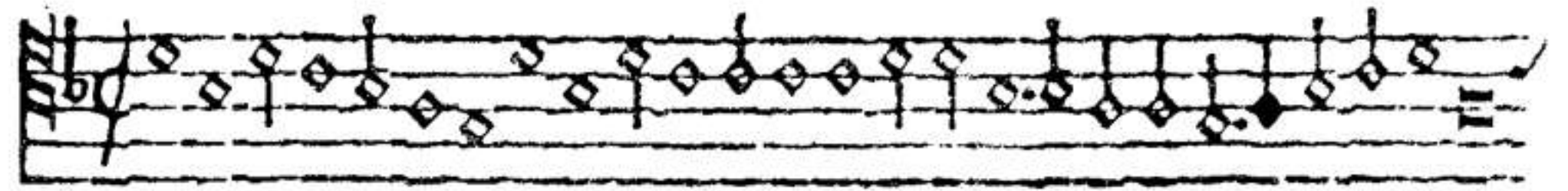

La gatta en italien Basse dance

La scarpa my faict mal Basse dance

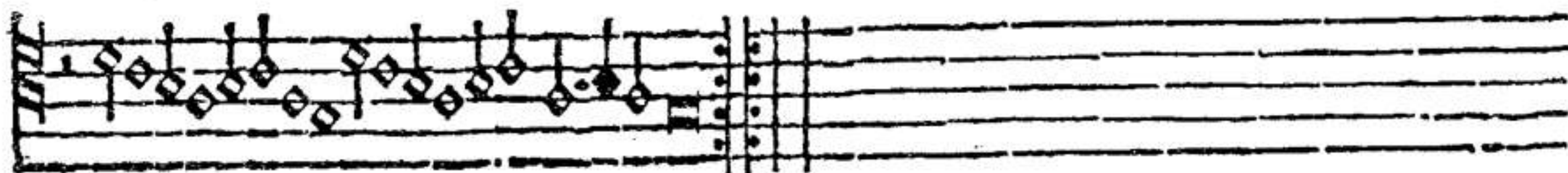

La magdalena. Basse dāce

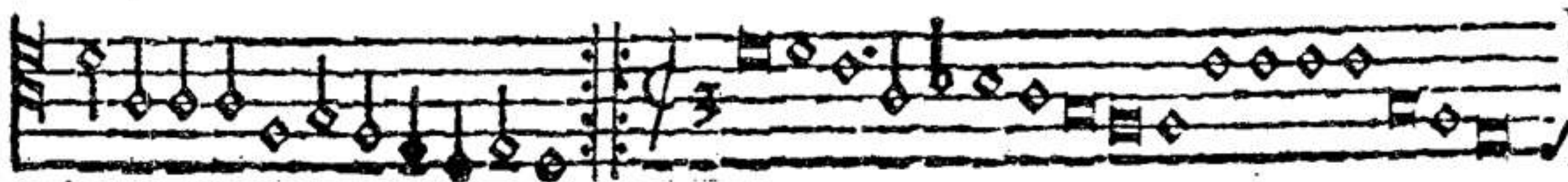

Tenor

11

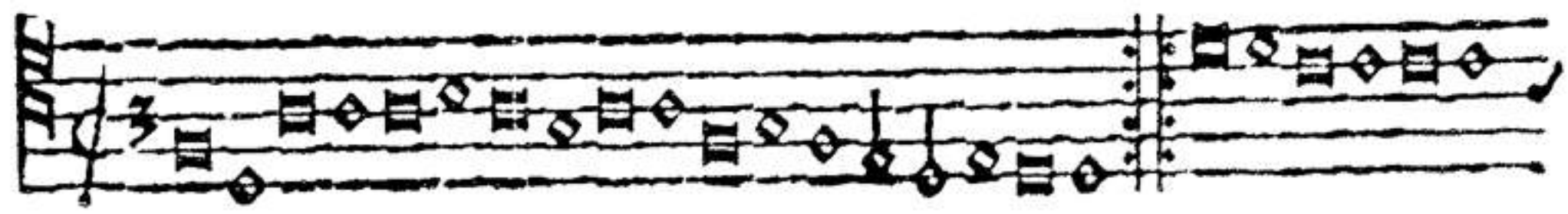

Tourdon

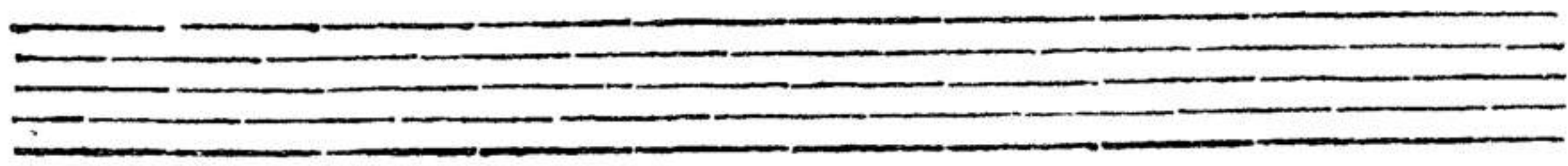
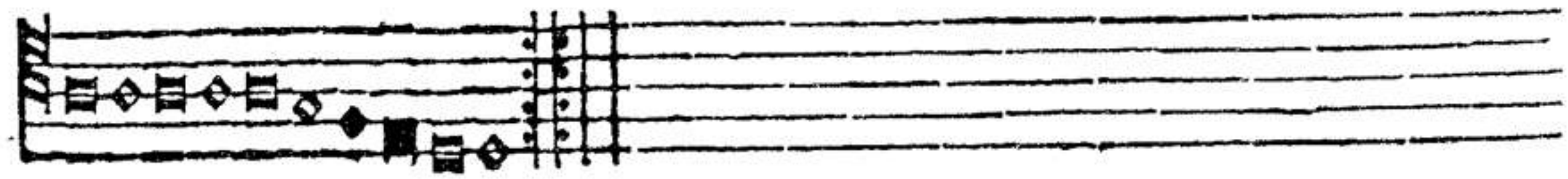

Tenor

8

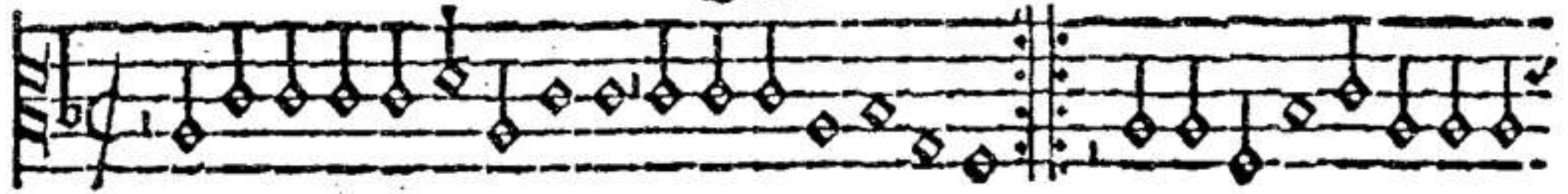

Basse dance

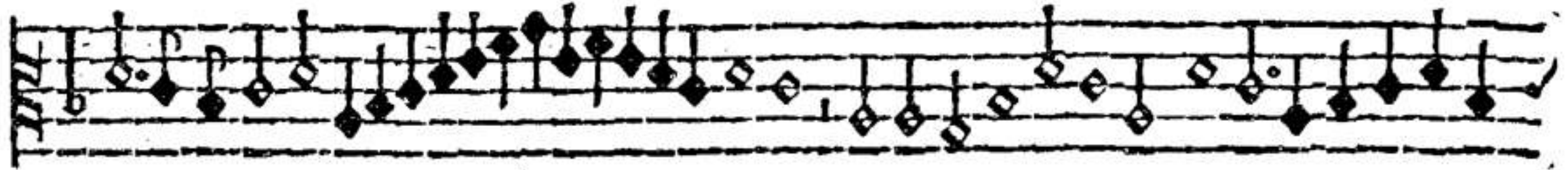

9

La brosse

Basse dance

Tenor

1111

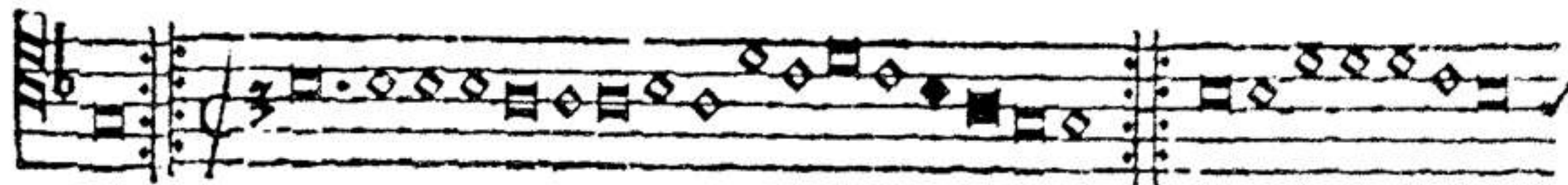

I

Zeno2

Branle

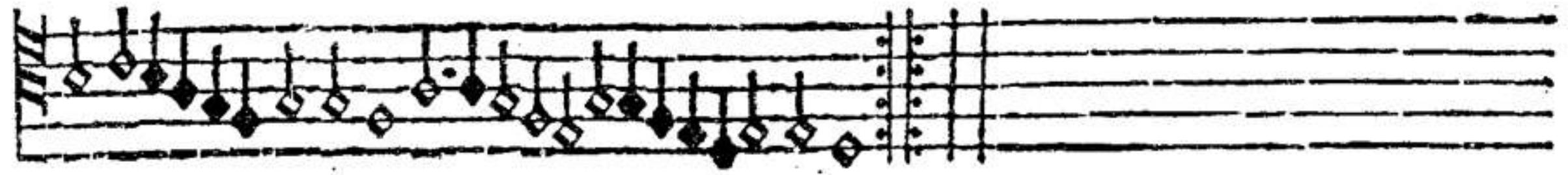

2

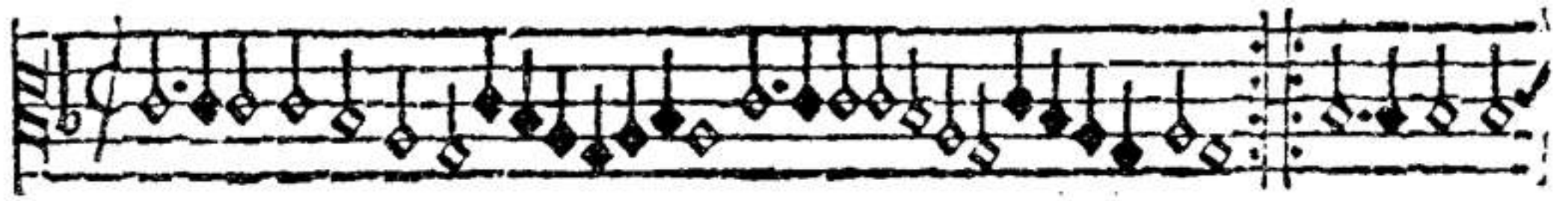

Branle

Zeno2

2

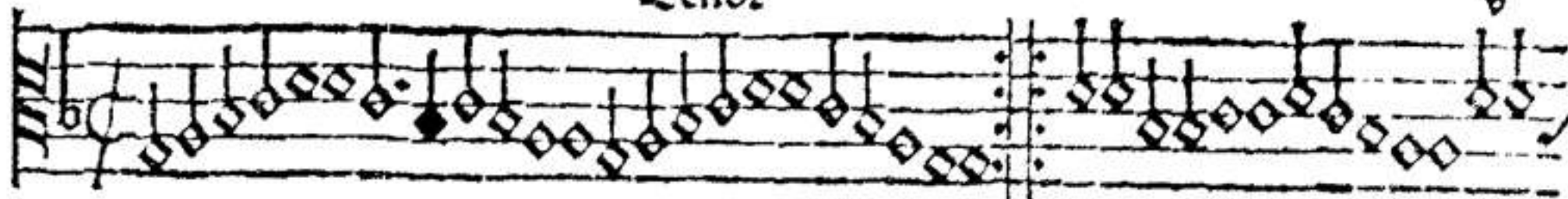

Mauenne

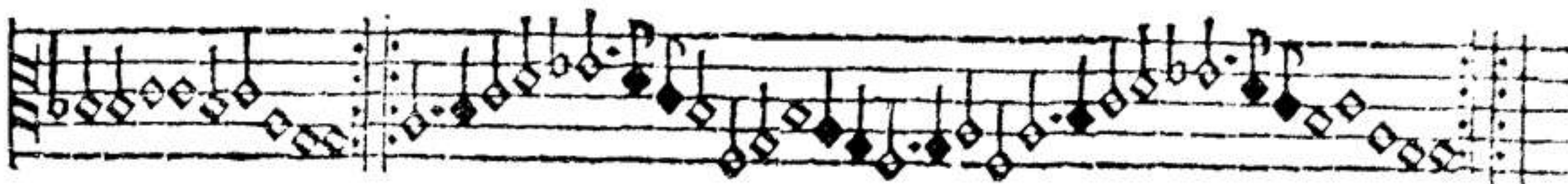

2

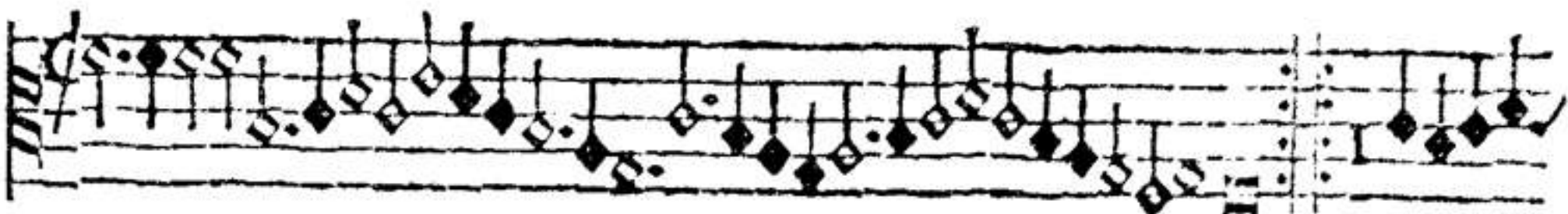

Mauenne

3

Zeno2

Daiane

A

Daiane

Tenor

5

Bass

Four empty musical staves.

Zeno2

6

Pauenne

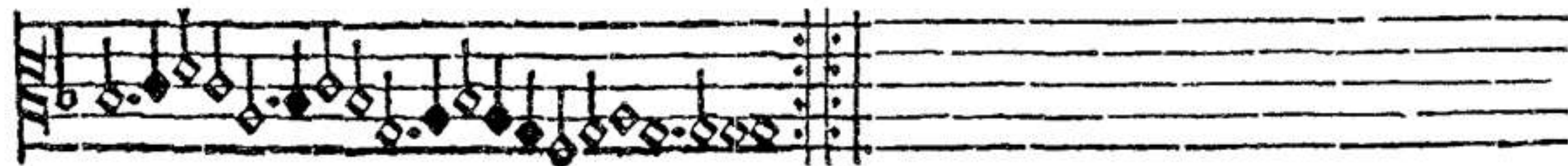
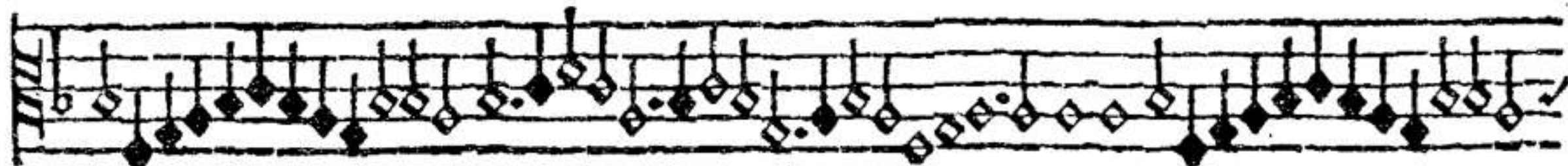

7 *Zettoz.* vii

*Maucenne*

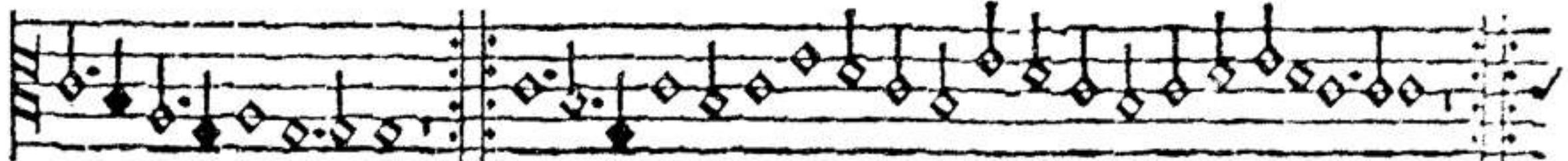

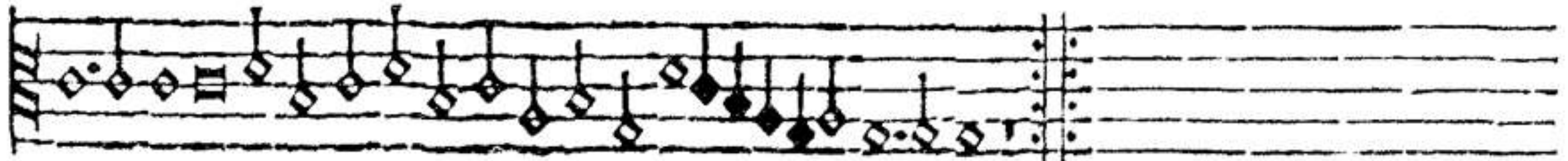

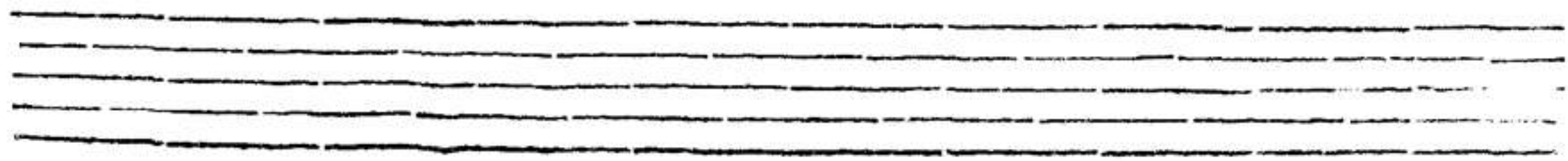

Four empty musical staves, each consisting of five horizontal lines, arranged vertically.

Tenor

8

Maienne

9

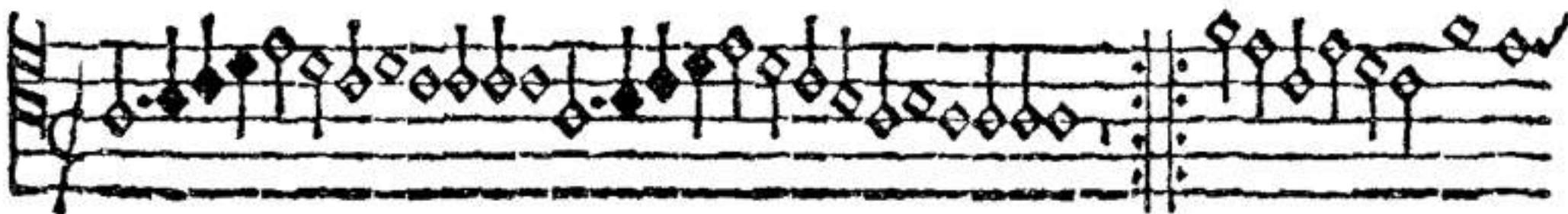

Maiane

Tenor

fff

10

Mauane

11

Mauane

12

### Renoz

### Dauenne

Tenor

it

14

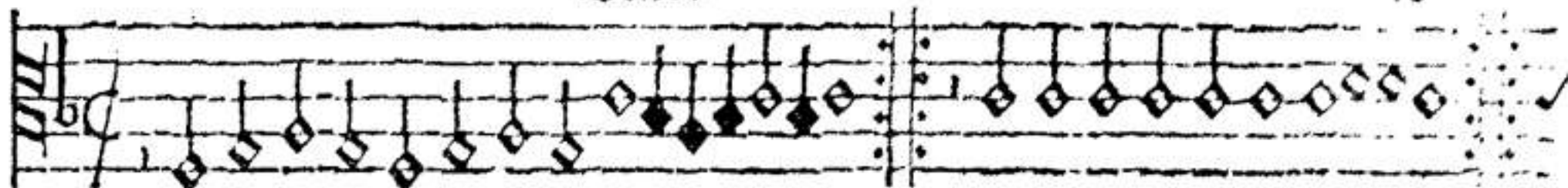

Haucenne

15

Haucenne

16

Zenoz

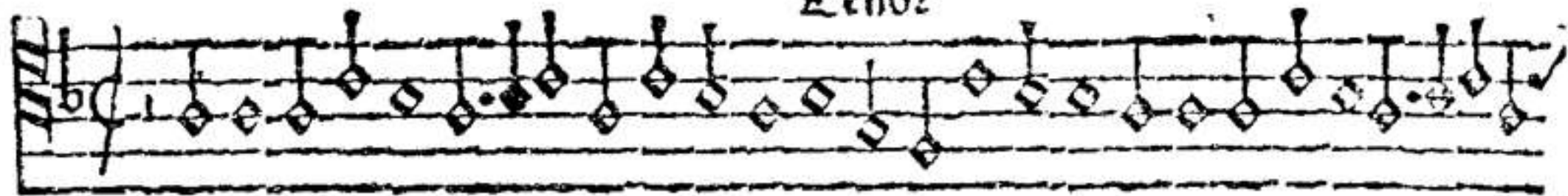

Dauane

17

Dauenne

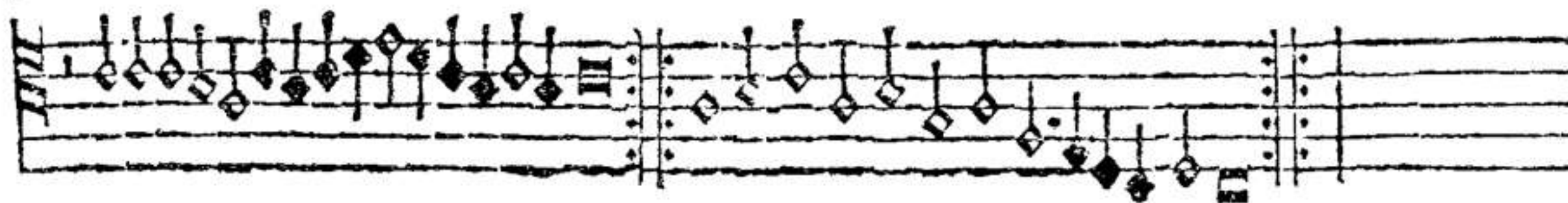

Tenore 2

19

Hauienne

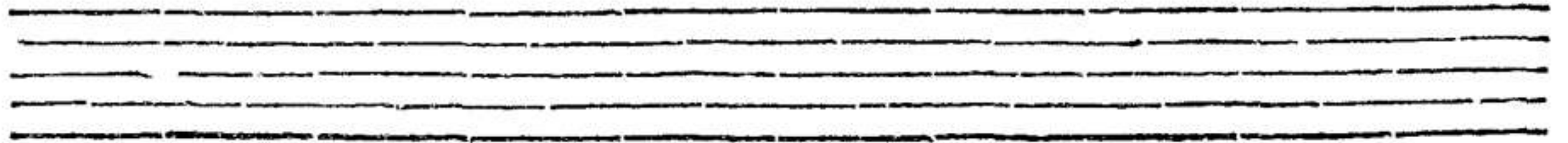
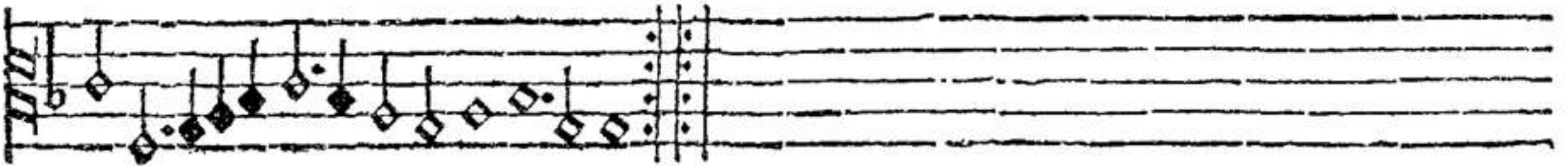
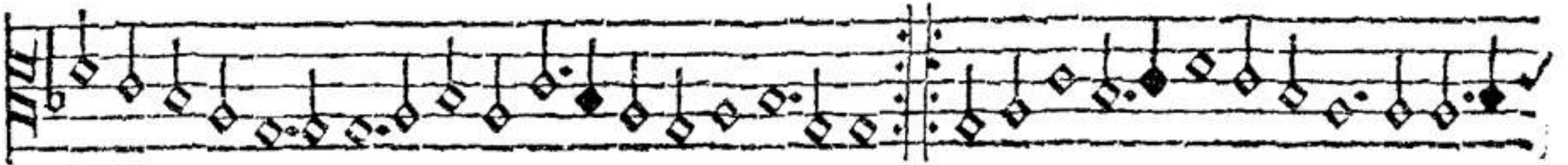

Tenor.

A single musical staff for the Tenor part. It begins with a treble clef and a 3/4 time signature. The melody consists of a series of eighth and sixteenth notes, with some rests. The staff is divided into two measures by a bar line.

Saillarde

A single musical staff for the Saillarde part. It begins with a treble clef. The melody consists of a series of eighth and sixteenth notes, with some rests. The staff is divided into two measures by a bar line.

A single musical staff for the Saillarde part. It begins with a treble clef. The melody consists of a series of eighth and sixteenth notes, with some rests. The staff is divided into two measures by a bar line.

A single musical staff for the Saillarde part. It begins with a treble clef. The melody consists of a series of eighth and sixteenth notes, with some rests. The staff is divided into two measures by a bar line.

Tenor

rii

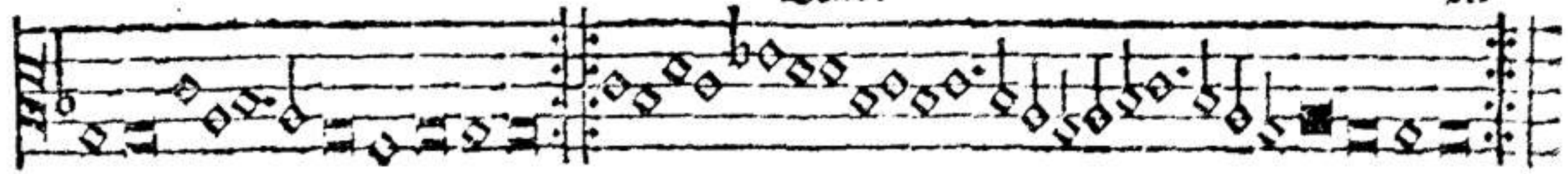

Baillarde

4

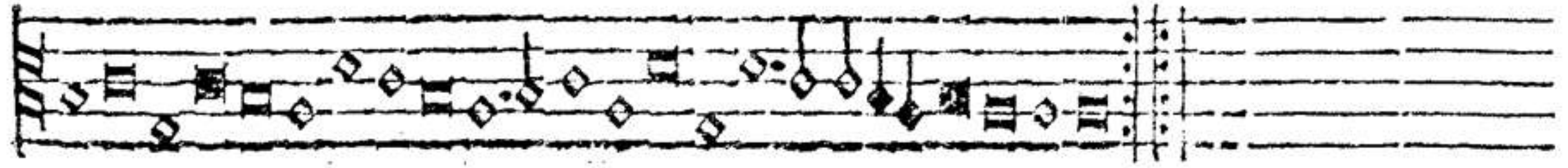
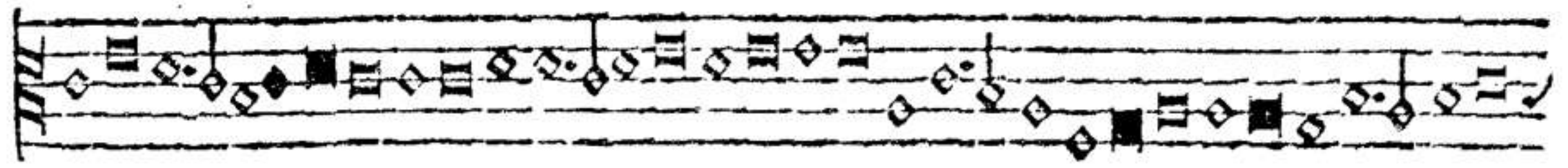
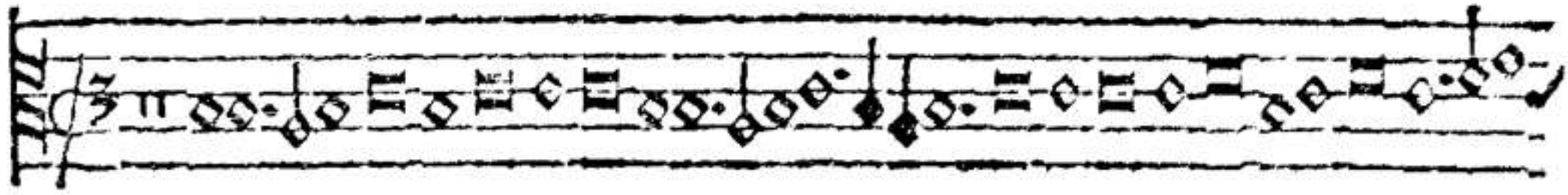

## Tenor

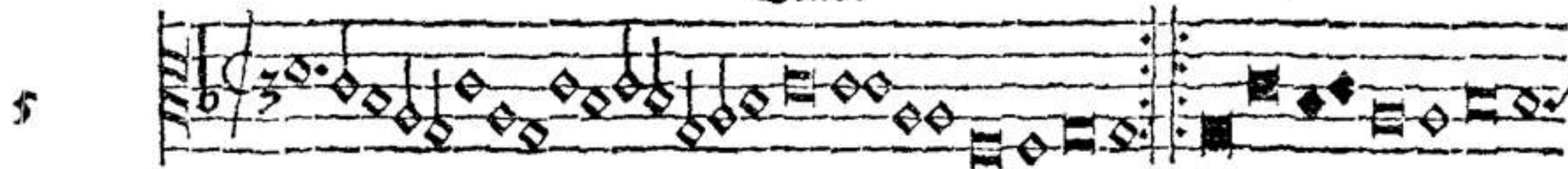

## Baillarde

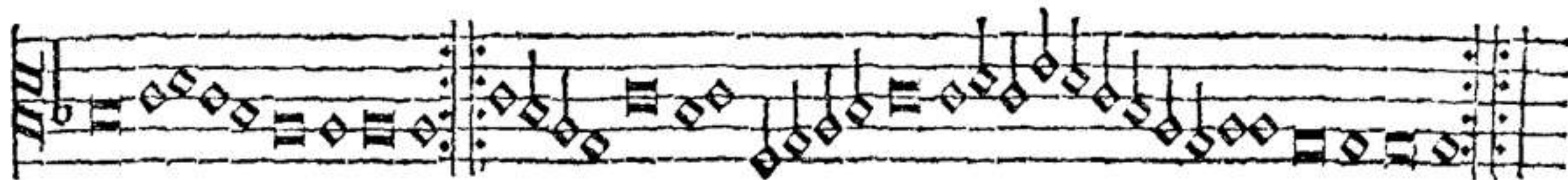

6

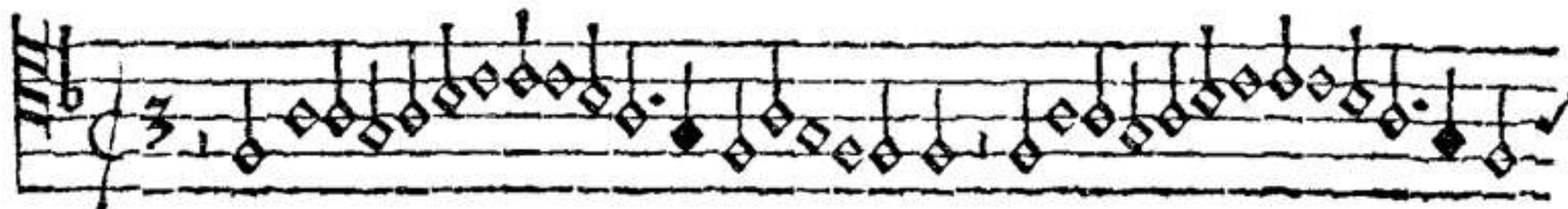

## Baillarde

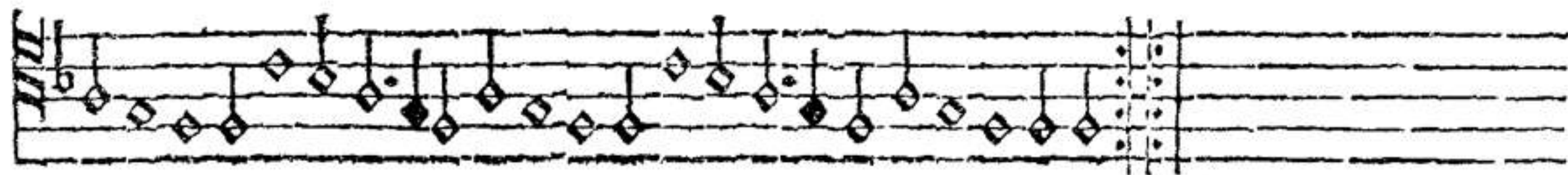

Tenoz

rüt

7

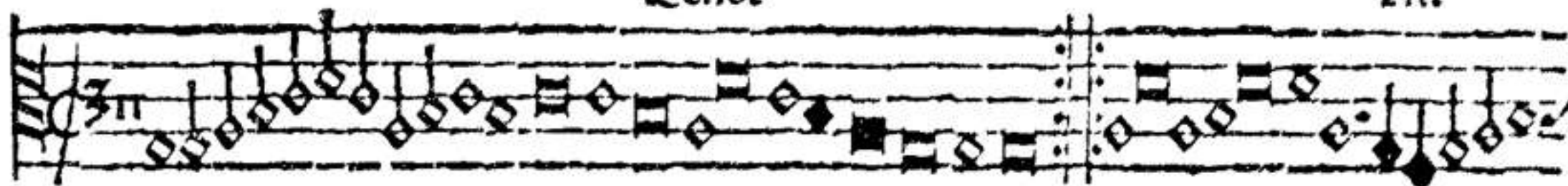

Baillarde

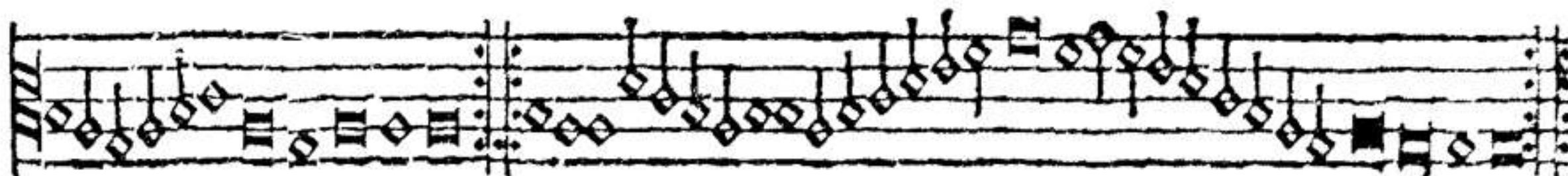

8

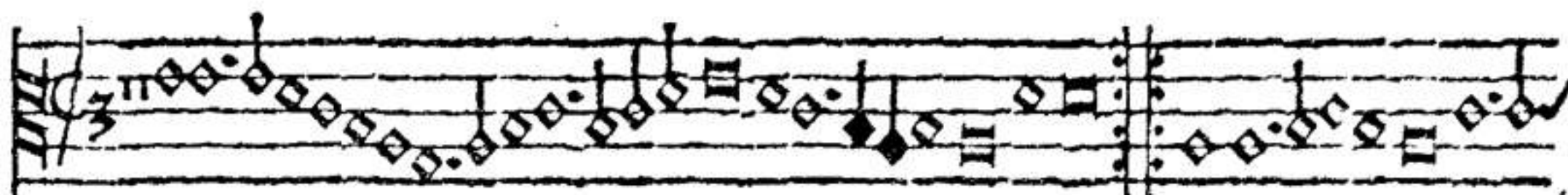

Baillarde

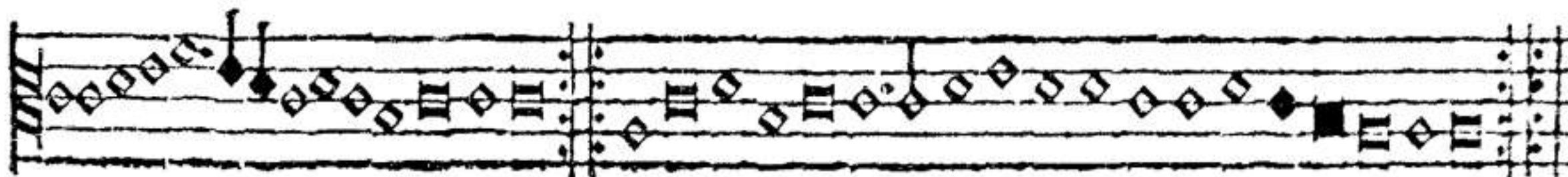

# 7 8 i

## Renoz

9

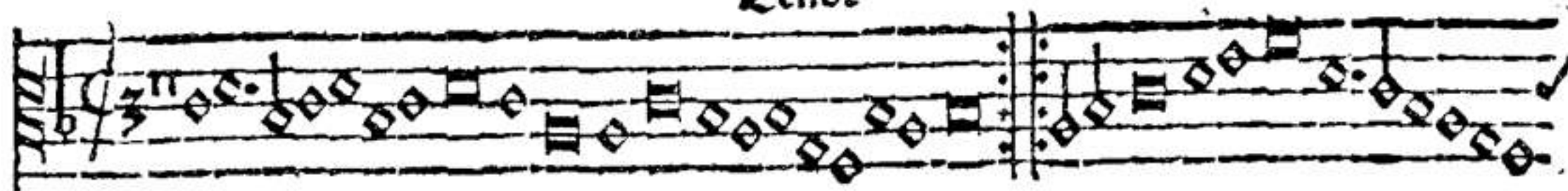

Baillarde

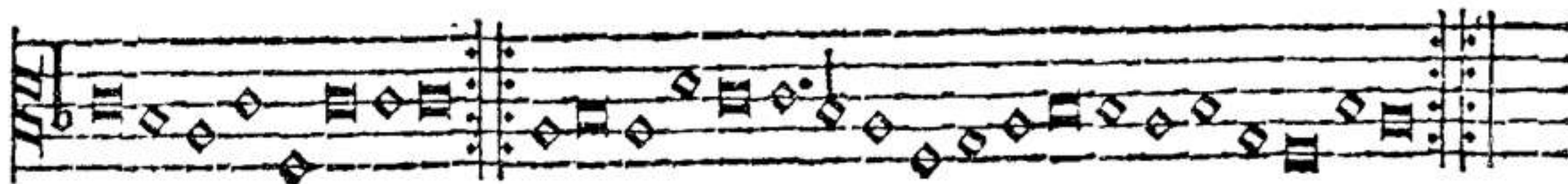

10

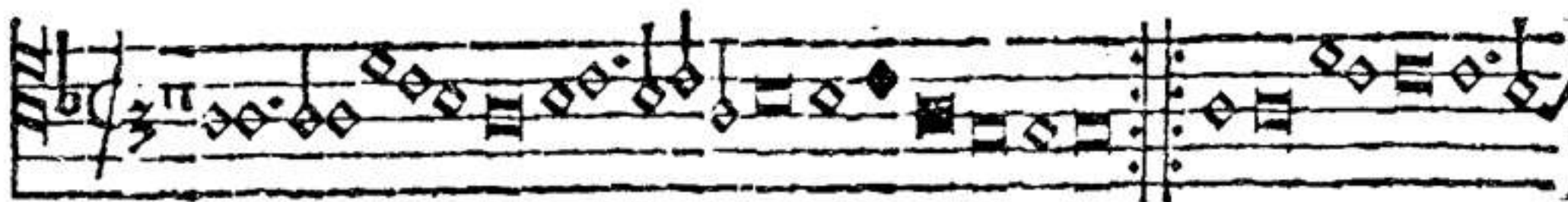

Baillarde

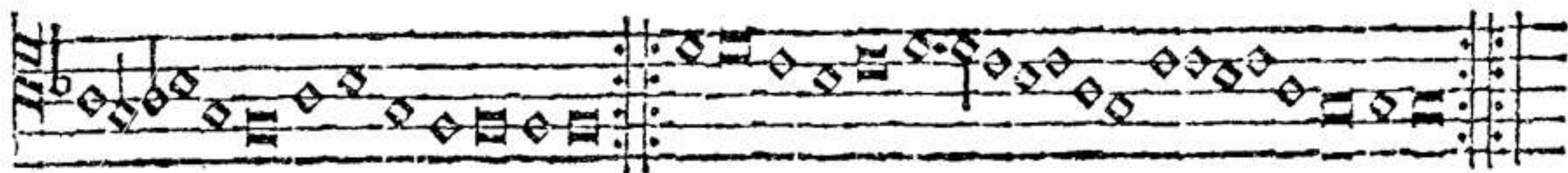

21

2<sup>no</sup>2.

eliff

Baillarde

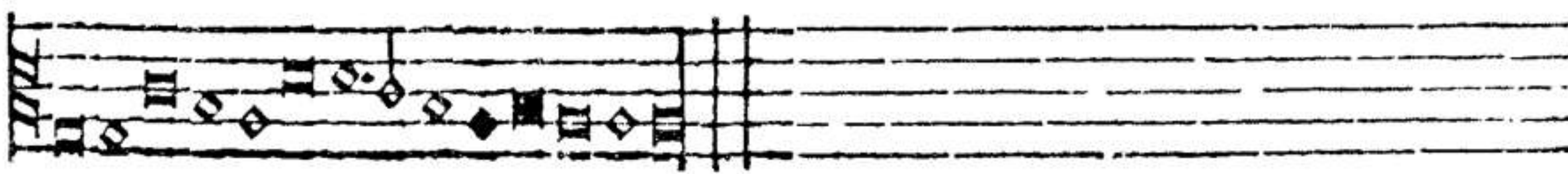
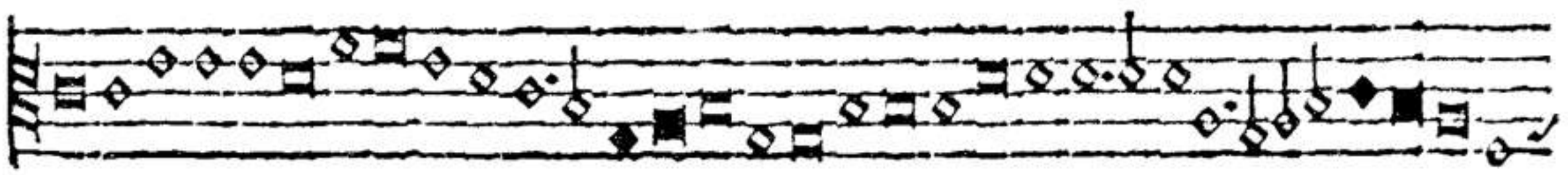

† 22 11

## Tenor

12

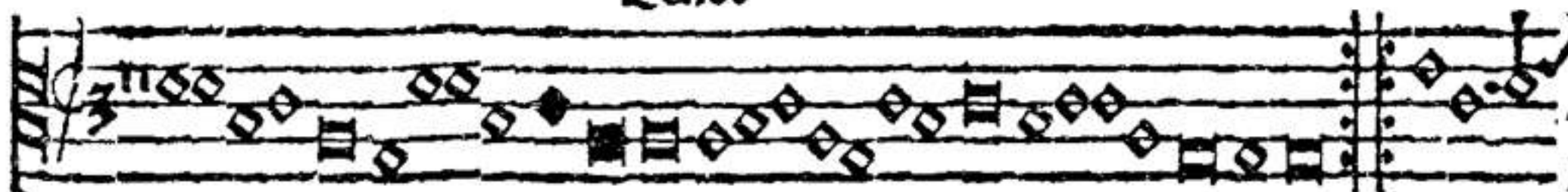

Baillarde

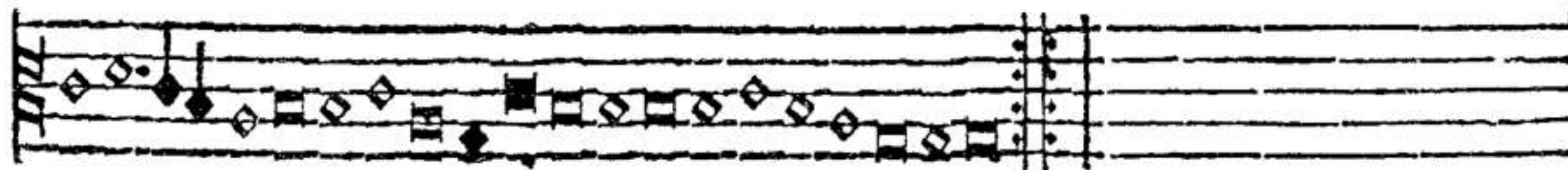
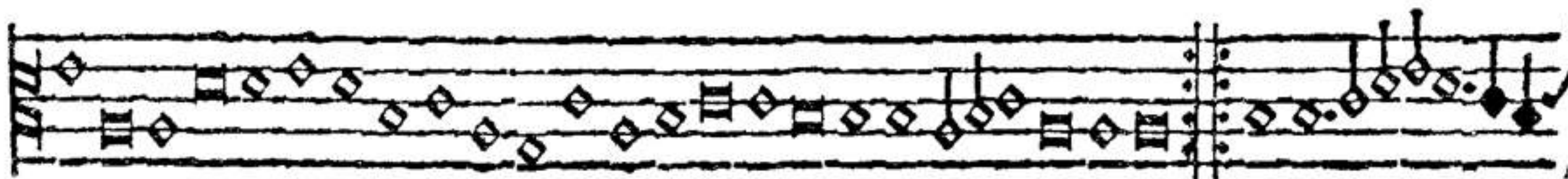

13

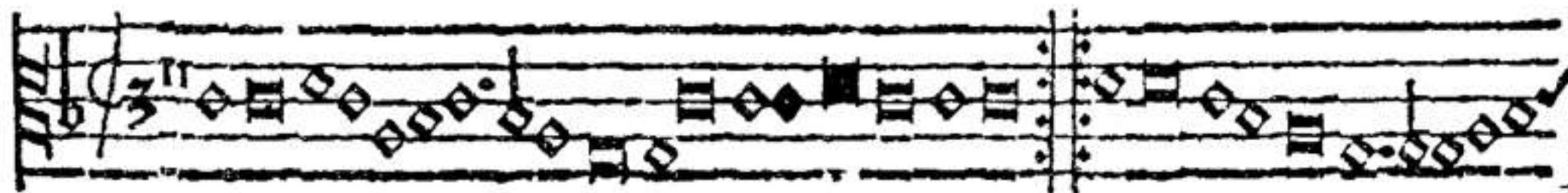

Baillarde

Tenor.

Baillarde

14

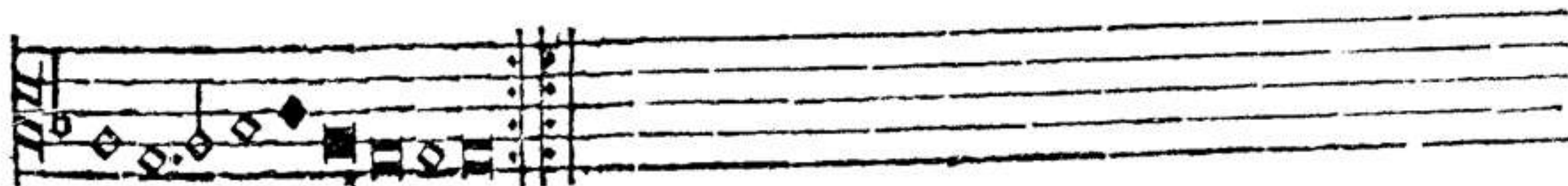
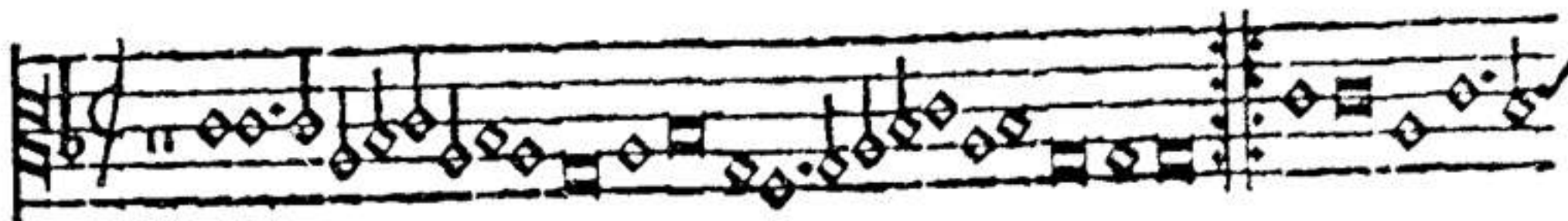

## Zeno2

15

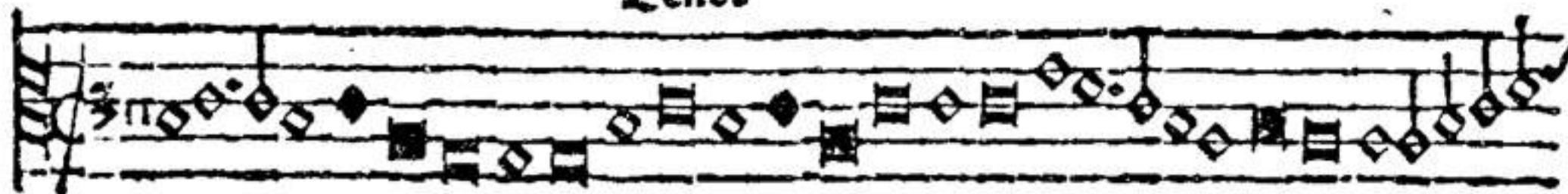

Baillarde

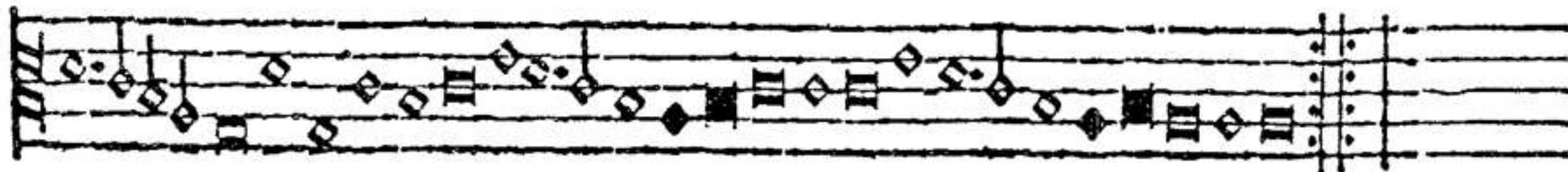
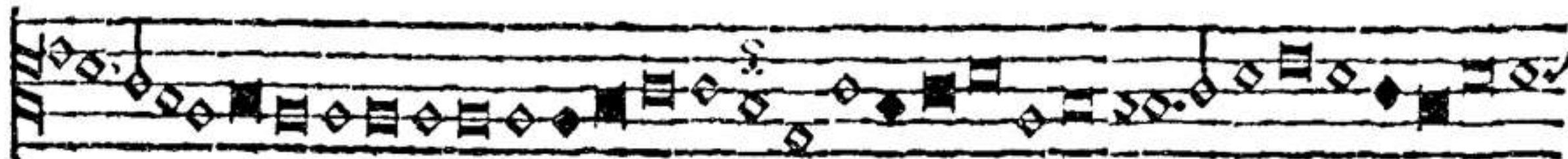

20

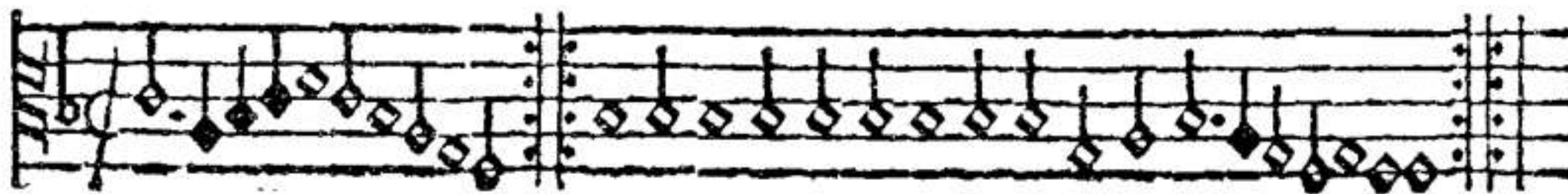

Bauéne

21

Tenor

rvi

Paŭſe

22

Paŭſe

23

Paŭſe

24

Hauenne

25

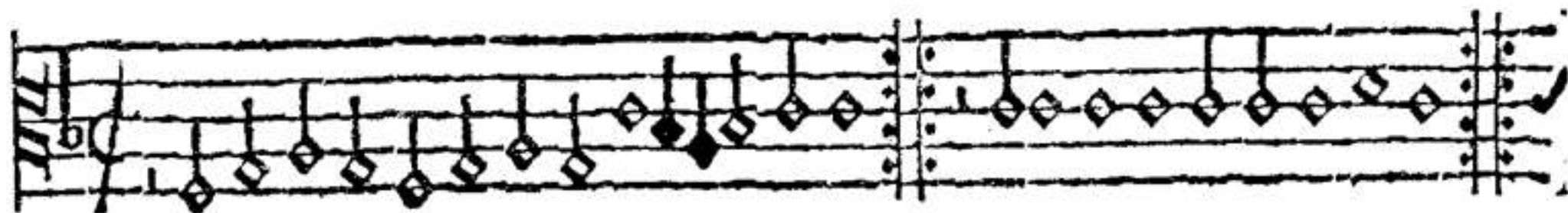

Hauène La rote de rode

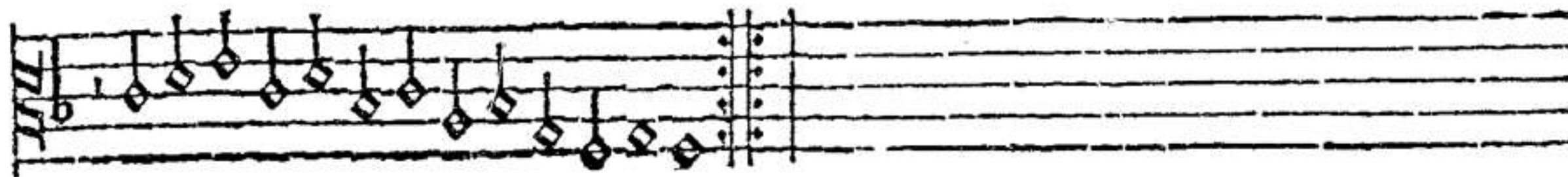

Finis.

# Neuf basses dances deux branles

vingt et cinq Pavennes avec quinze Gaillardes en musique a quatre parties le tout nouvellemēt imprime a Paris par Pierre Attaignāt libraire demourāt en la rue de la Harpe au bout de la rue des Mathurins pres leglise saint Cosme.

1530

Le Roy a dōne priuilege de troys ans aus Attaignāt apres lipressiō de chacū liure q̄l ipriera. Et deffēt a to<sup>r</sup> libraires / iprimeurs & aultres q̄lz nayēt a iprimer & estre faire lesd̄ liures p̄ lesd̄ Attaignāt iprimez ne aulcune partie diceulx sur peine de cōfiscatiō & damēde arbitraire.

## Contratenor.

¶ π 1

Contratenor

I

Basse dance

2

Basse dance

3

Contratenor

Basse dance

4

La gatta en italien Basse dance

## Contratenor.

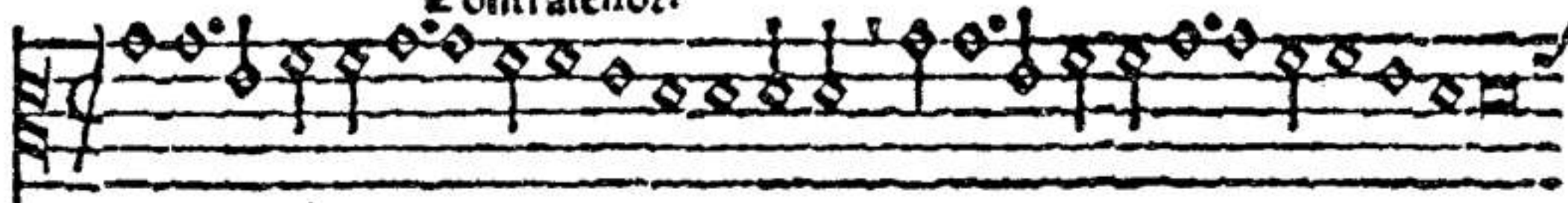

## La scarpe my faict mal. Basse dance

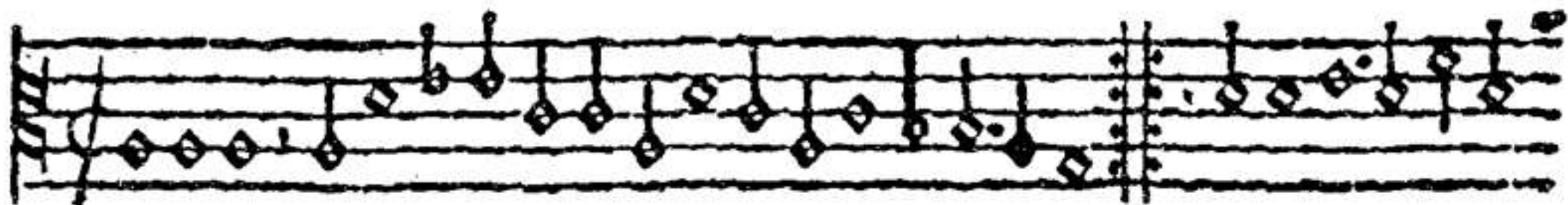
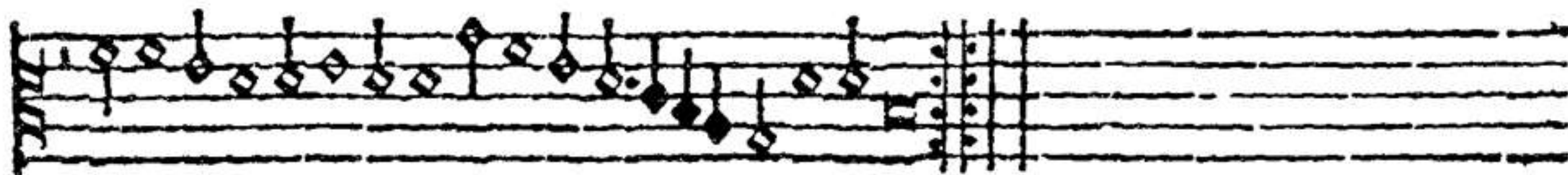

## La magdalens Basse dance

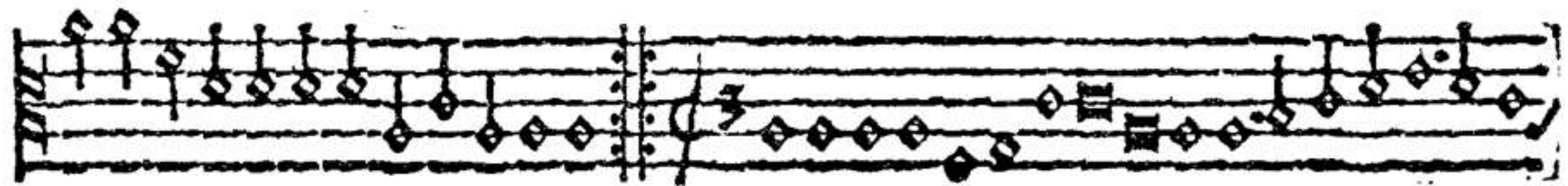

Contratenor:

111

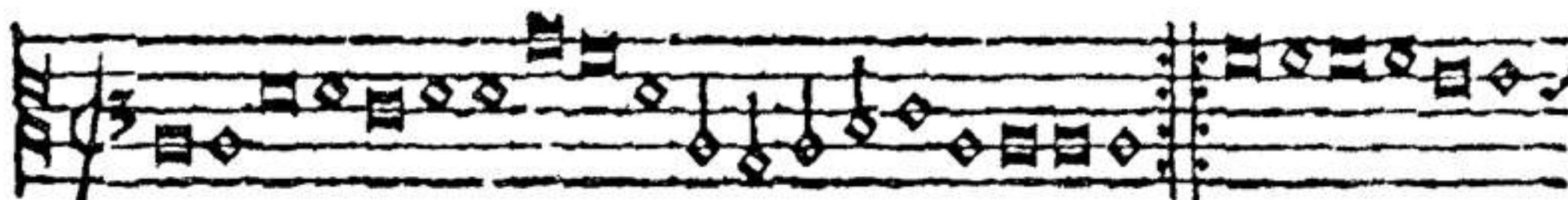
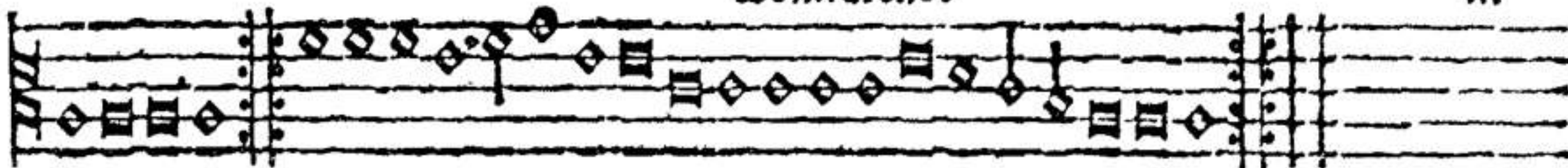

Rourdon

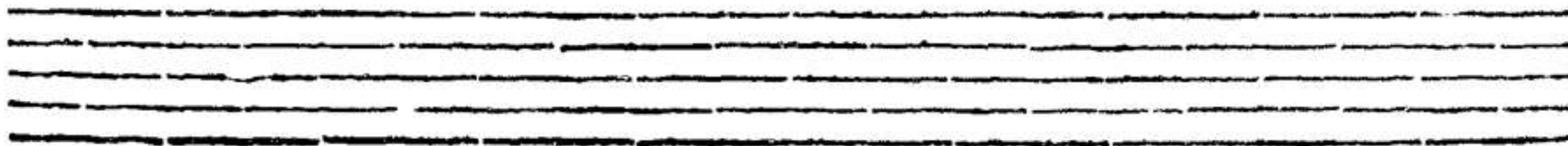

Contratenor.

8

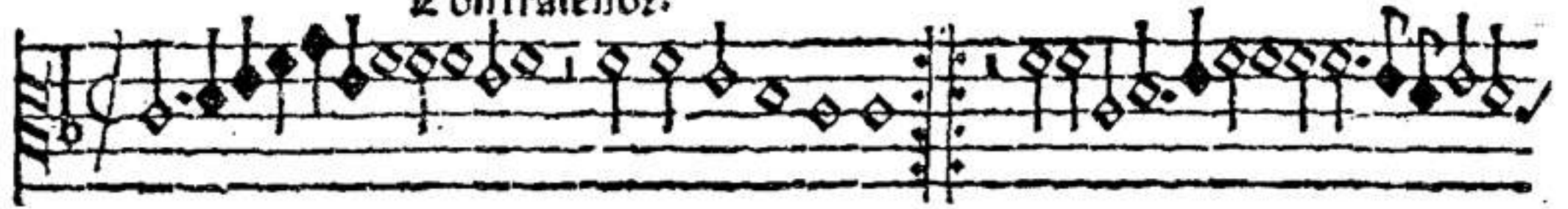

Basse dance

6

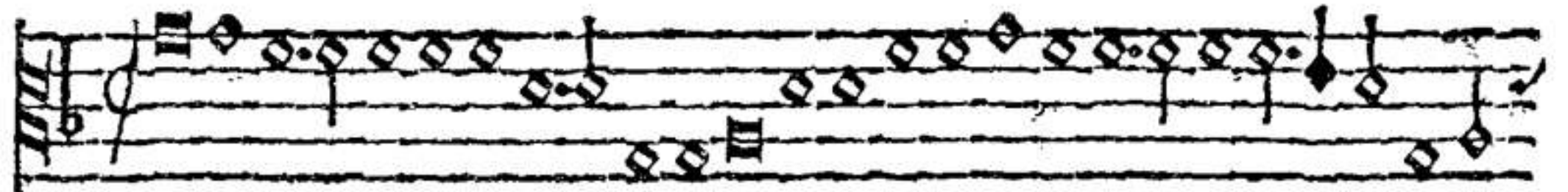

La brosse Basse dance

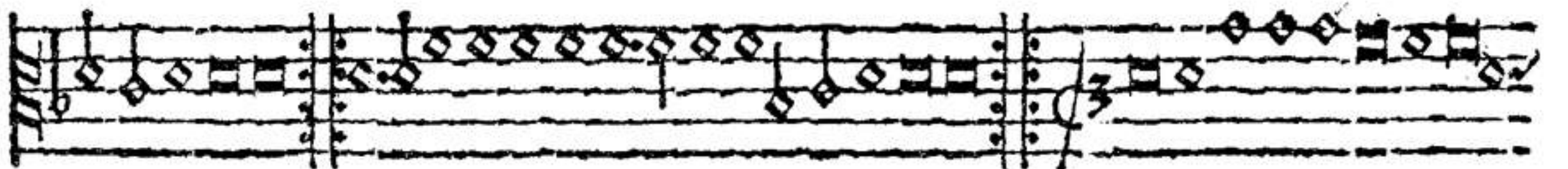

Contratenor

fff

Four empty musical staves are provided at the bottom of the page, likely for accompaniment or other parts.

Contratenor

1

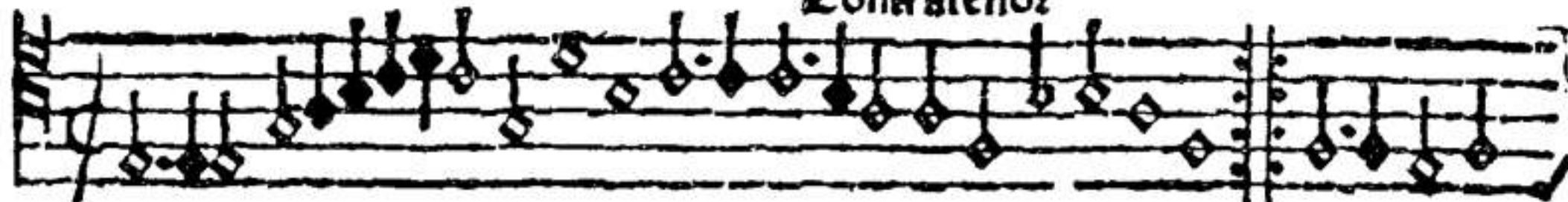

Branle

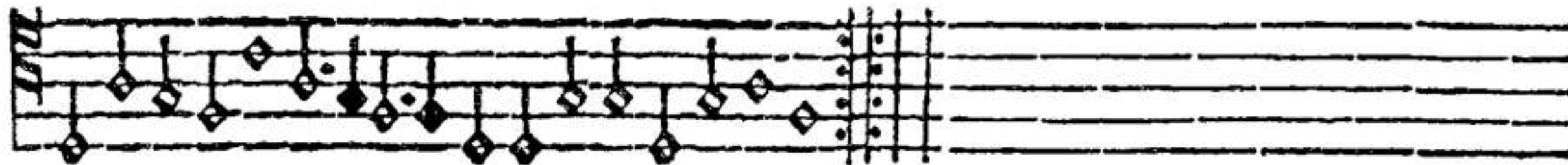

2

Branle

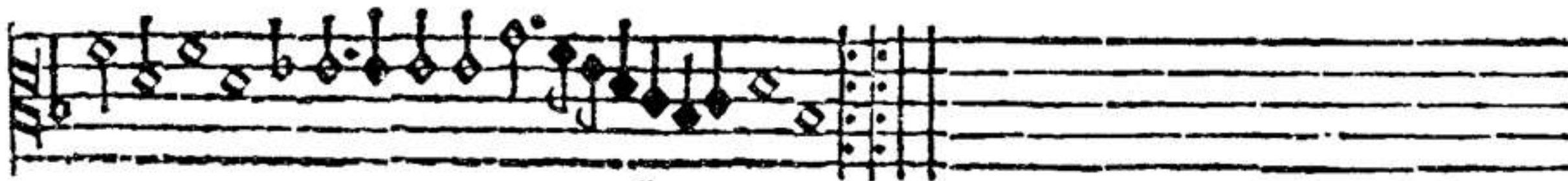

Contratenoz

1

Daenne

2

Daenne

Στρατηνος

3

Παυση

4

Παυση

**Contratenor**

vi

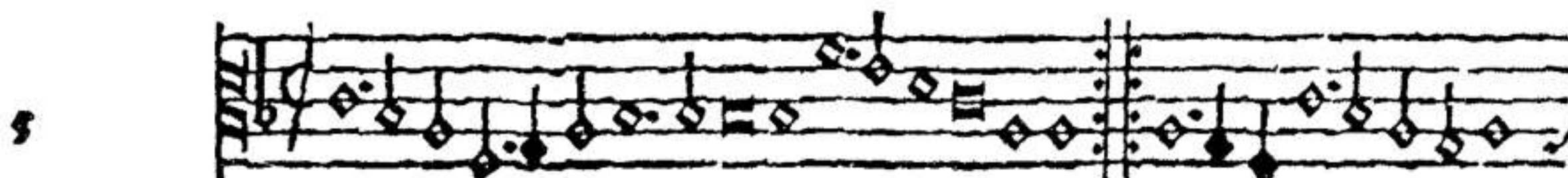

**Pauane**

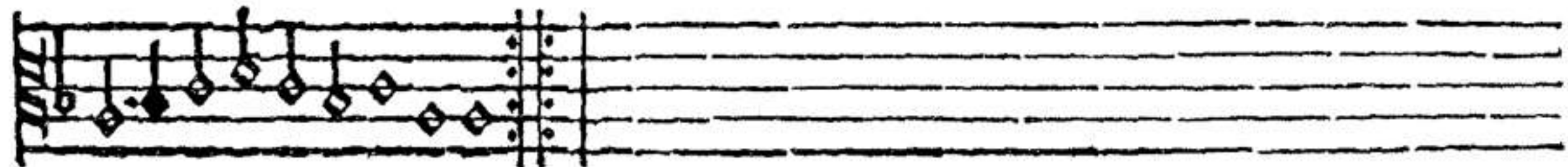

6

Contratenor

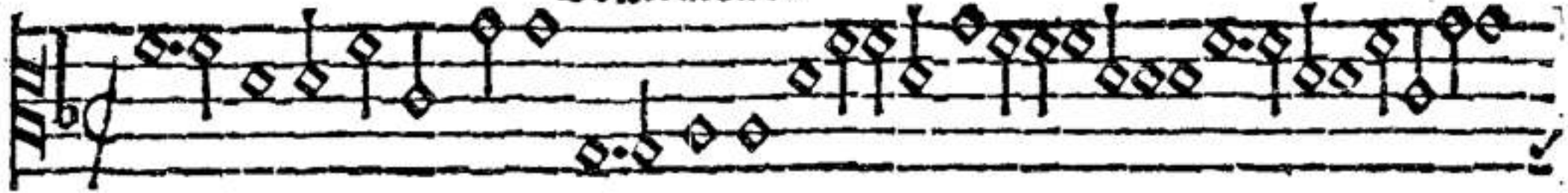

Mauenne

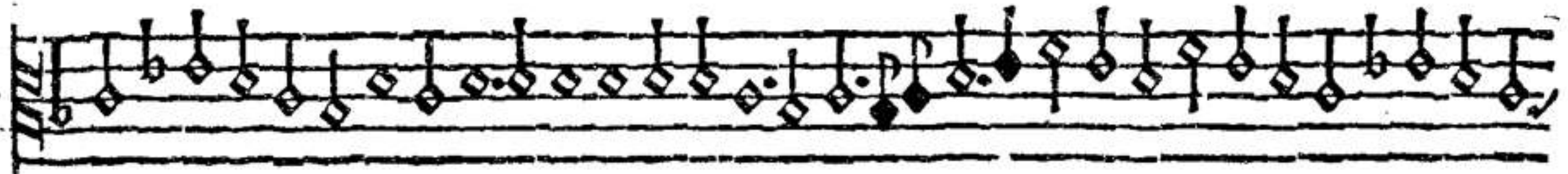

Contratenor.

7

Hauenne

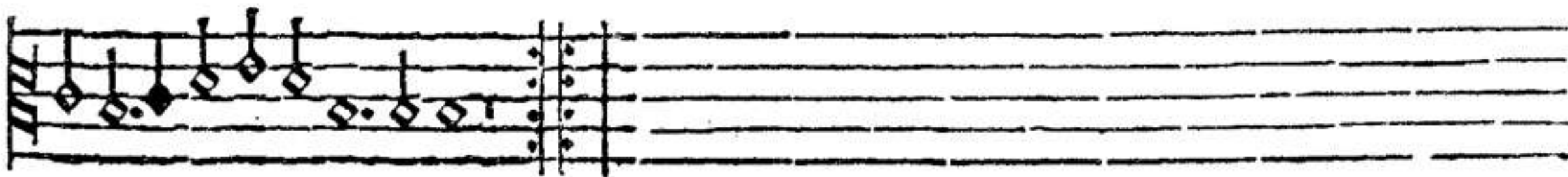
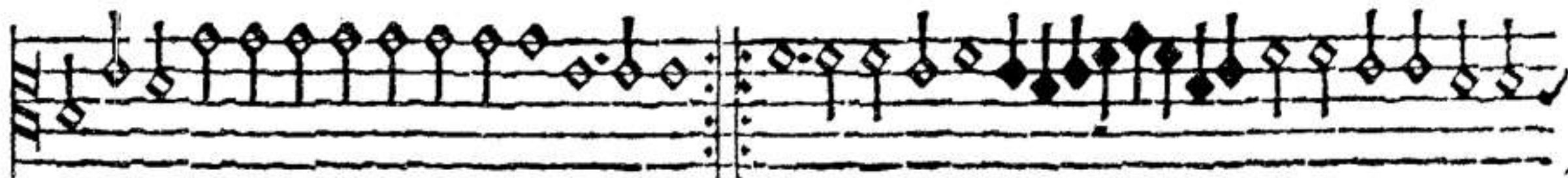
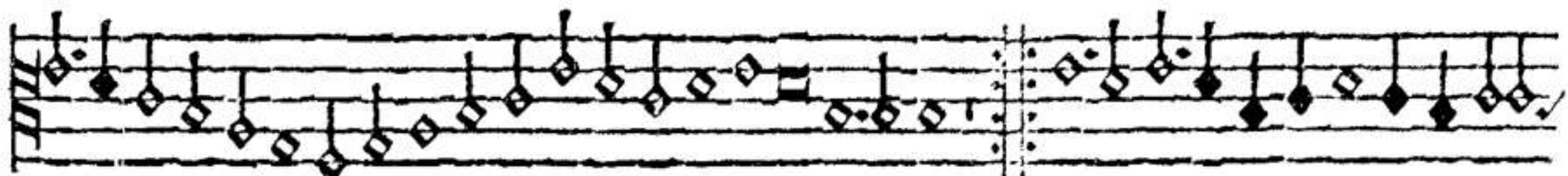

Contratenor

8

Marianne

9

Marianne

10

Contratenor

Maiane

11

Maiane

Contratenor

12

Mauenne

13

Mauane.

Four empty musical staves, likely representing a continuation of the piece or a different part of the score.

Contratenor

14

Haueune

15

Haueune

16

Contratenor

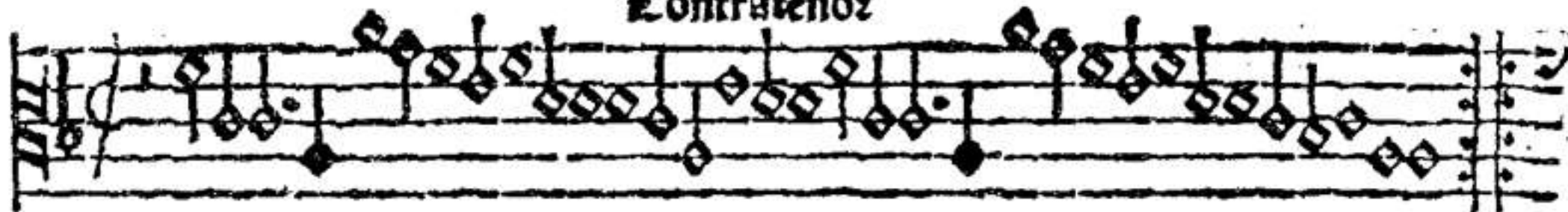

Vauene

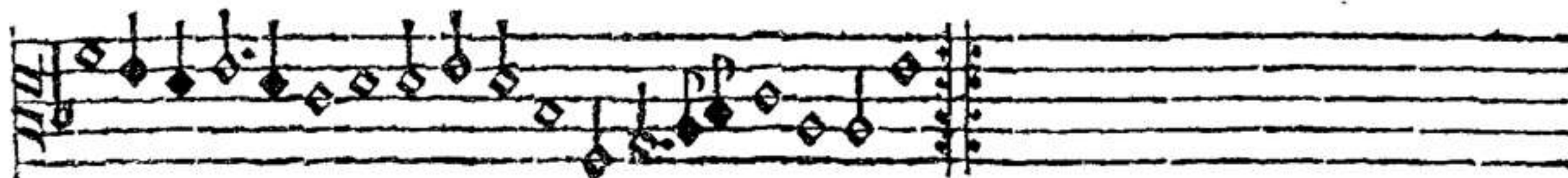

17

Vauene

Contratenor

18

A single musical staff for the Contratenor part. It begins with a treble clef and a key signature of one flat (B-flat). The melody consists of a series of quarter and eighth notes, with some notes beamed together. The staff ends with a fermata over the final note.

Daupne

A single musical staff for the Daupne part. It begins with a treble clef and a key signature of one flat. The melody is similar to the Contratenor part, featuring quarter and eighth notes. The staff concludes with a double bar line and a final chord indicated by several dots on the lines.

Two sets of empty musical staves, each consisting of five horizontal lines, positioned below the Daupne staff. These staves are currently blank.

Contratenor.

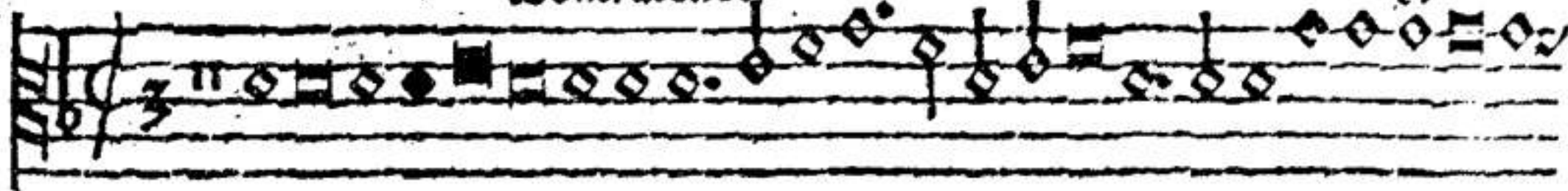

Baillarde

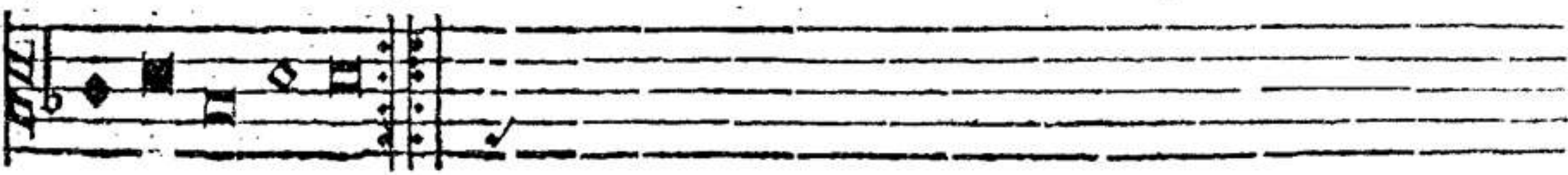
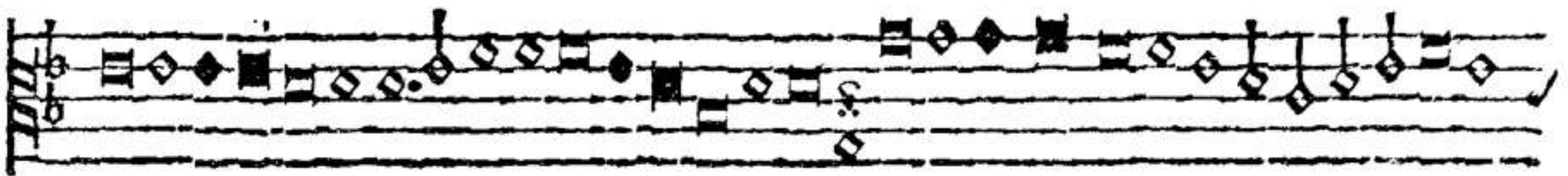

**Lötatenoz**

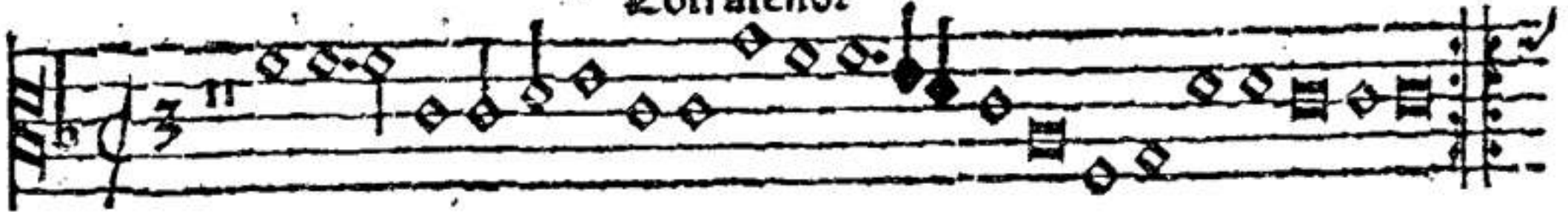

**Baillarde**

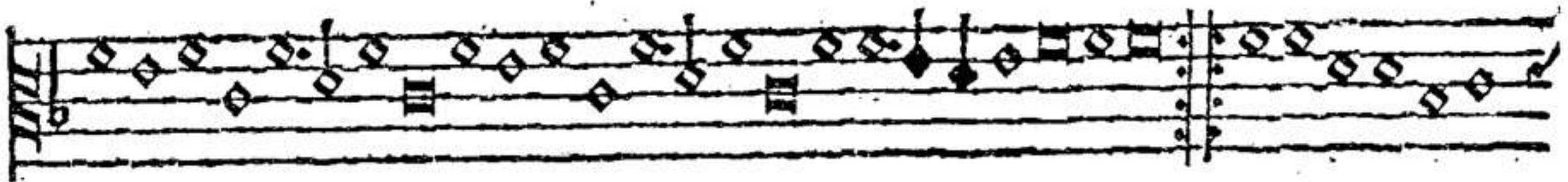

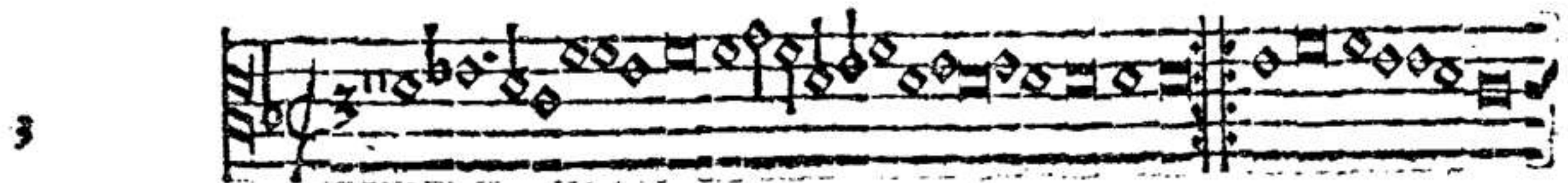

**Baillarde**

**Contratenor** rff

**Baillarde**

**4**

## Contra Tenor

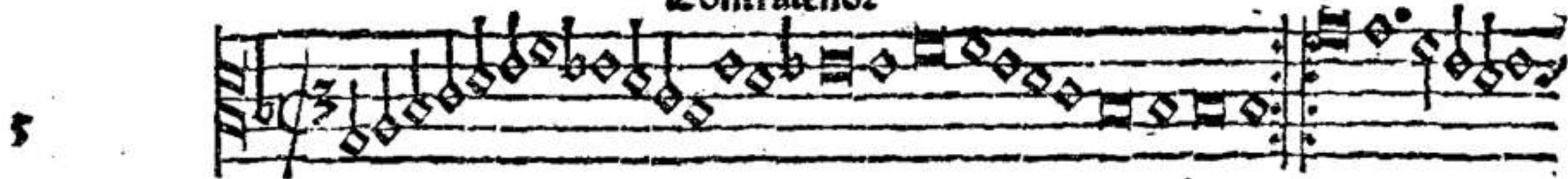

## Baillarde

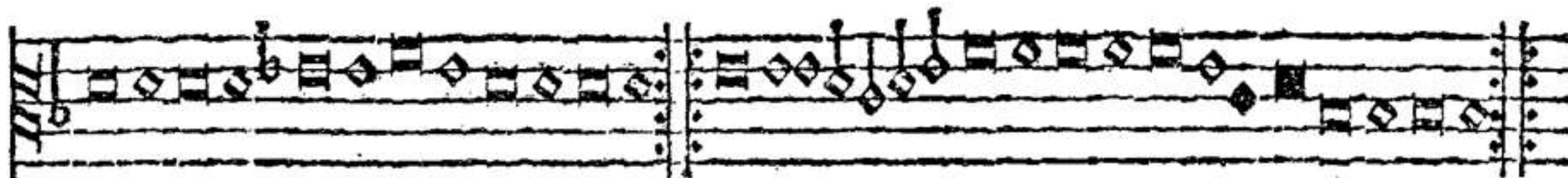

6

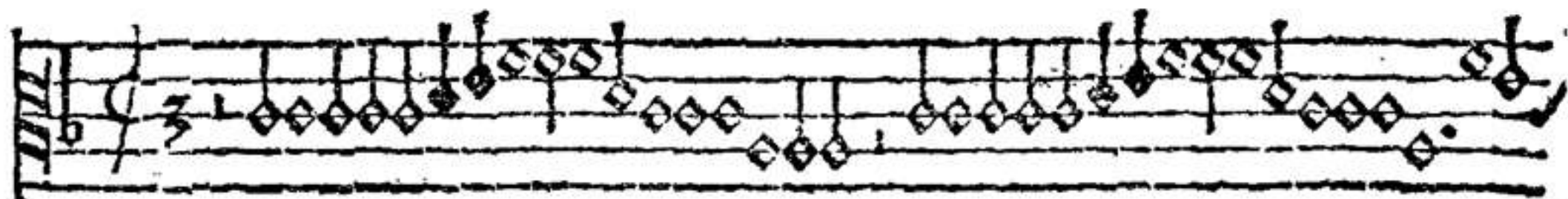

## Baillarde

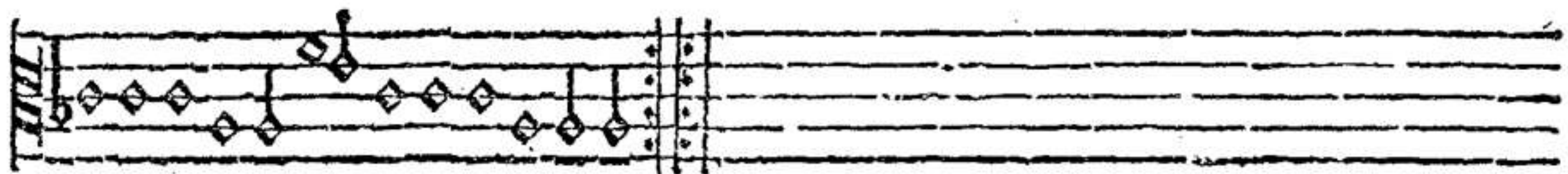

7

Contratenor

271

Saillarde

Saillarde

## Contratenor

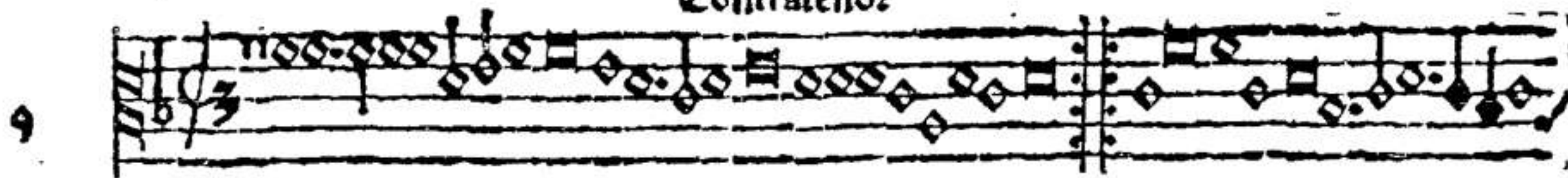

## Baillarde

10

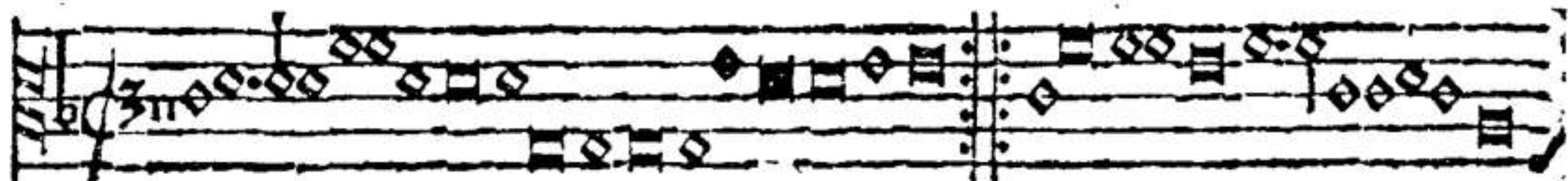

## Baillarde

12

*Contratenor*

xlili

A single musical staff for the Contratenor part. It begins with a treble clef and a 3/4 time signature. The notation consists of square neumes on a four-line staff. Above the staff, the word "Contratenor" is written in a Gothic script. At the end of the staff, the Roman numeral "xlili" (43) is written.

*Saillarde*

Löttratenoz

12

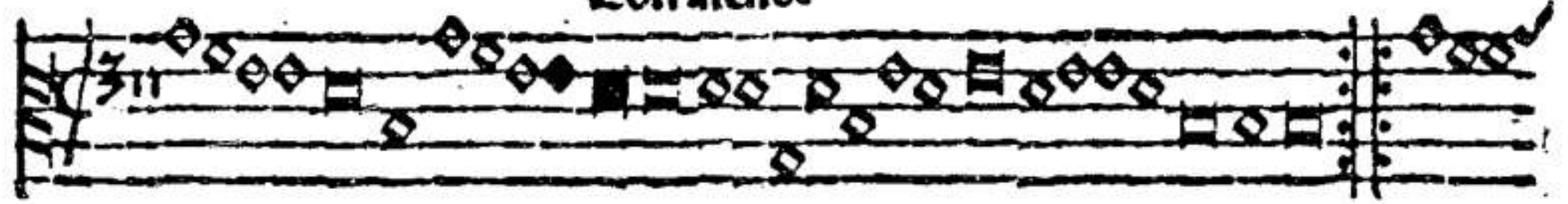

Saillarde

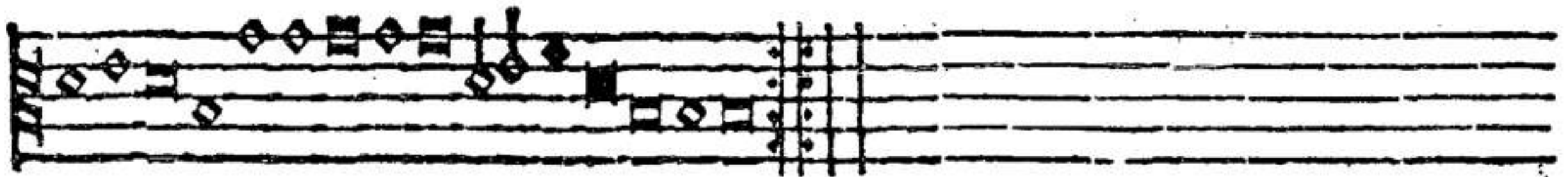
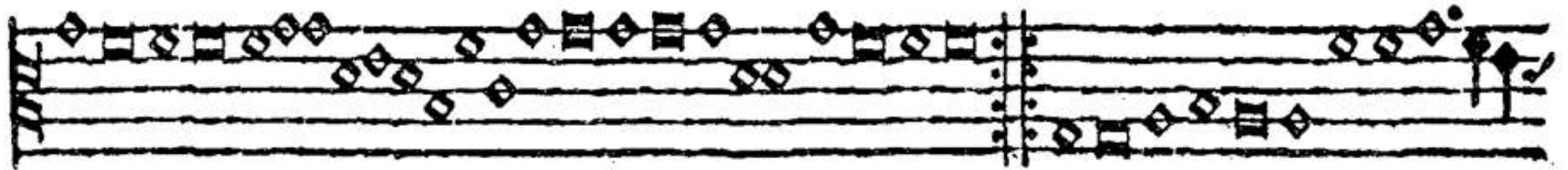

13

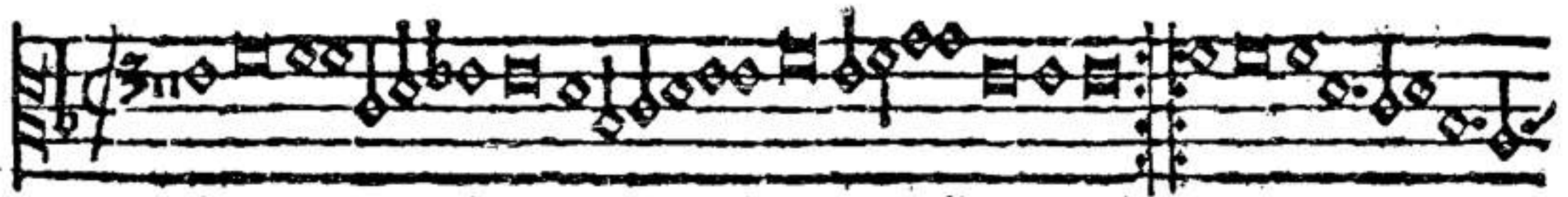

Saillarde

Stratenoze.

xiiii

14

A single system of two staves of musical notation. The top staff contains a melodic line. The number "14" is written to the left of the first measure. The system ends with a double bar line.

Saillarde

Löttratenoz

15

Saillarde

Continuation of the musical notation for 'Saillarde'. It features a treble clef and a 3/4 time signature. The notation consists of a single melodic line on a five-line staff, using diamond-shaped note heads and vertical stems. The piece concludes with a double bar line.

20

Paupane

Contratenor

xvi

21

Mañe

22

Mañe

Left part of musical staff for Mañe, measure 23. It shows the beginning of a phrase with several notes and a bar line.

23

Right part of musical staff for Mañe, measure 23. It shows the continuation of the phrase with many notes, including some beamed eighth notes.

Mañe

Full musical staff for Mañe, measure 23. It shows the complete phrase with all notes and bar lines.

24

Vauène

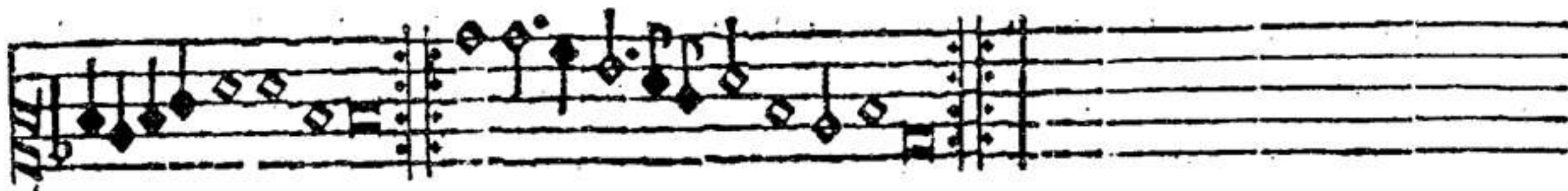

25

Vauène La rote de rode.

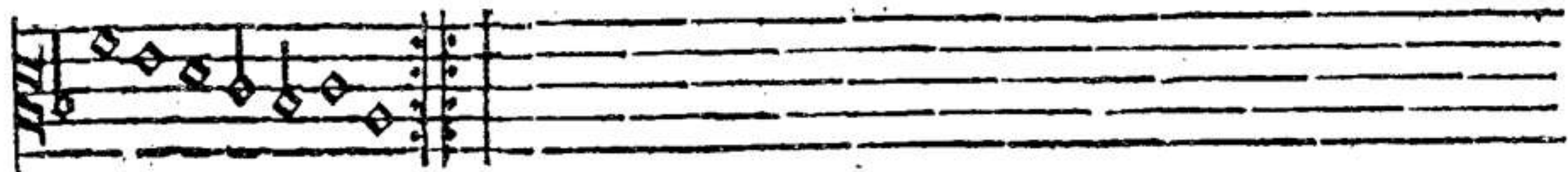

Finis.

# Deuf basses dances deux branles

vingt et cinq Paucnes avec quinze Gaillardes en musique a quatre parties le tout nouvellemēt imprime a Paris par Pierre Attaignāt libraire demourant en la rue de la Harpe au bout de la rue des Natu- rins pres leglise saint Cosme. 1530

## Bassus.

## Cum priuilegio

\* \* \*

6.

**Bassus.**

**Basse dance**

**Scds bassus**

2

**Basse dance**

Bassus ff

Basse dance

4

La gatta en italien Basse dance

# 3 ii

## Bassus

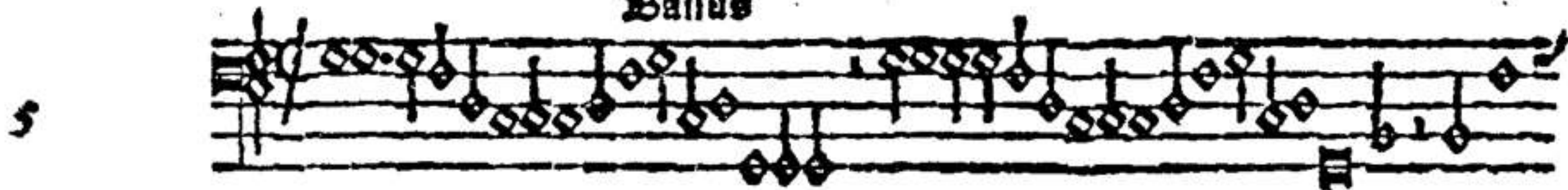

La scarpe my fait mal Basse dance.

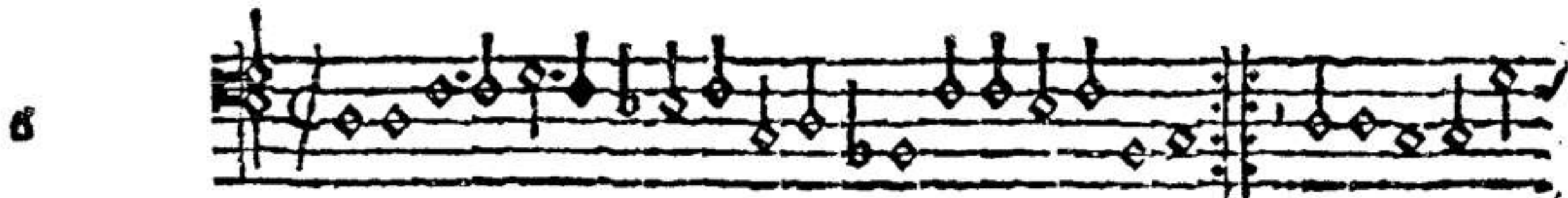

La magdalena Basse dance.

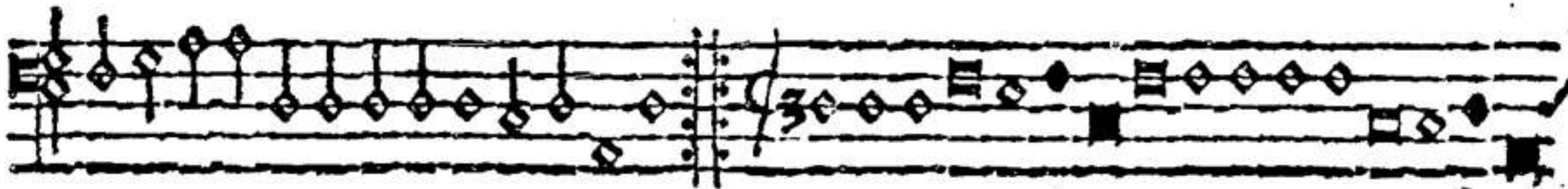

Bassus

111

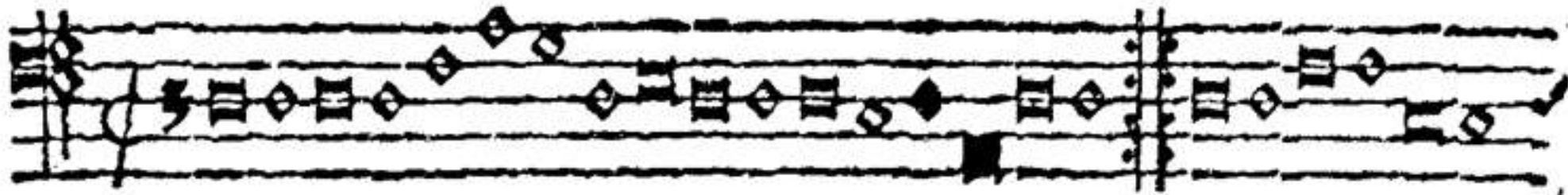
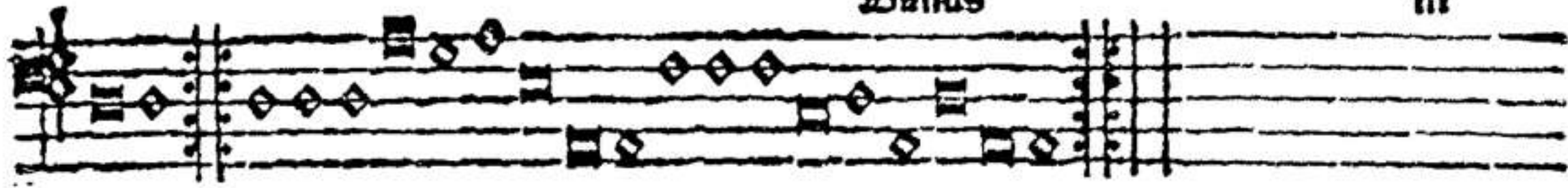

Zourdon

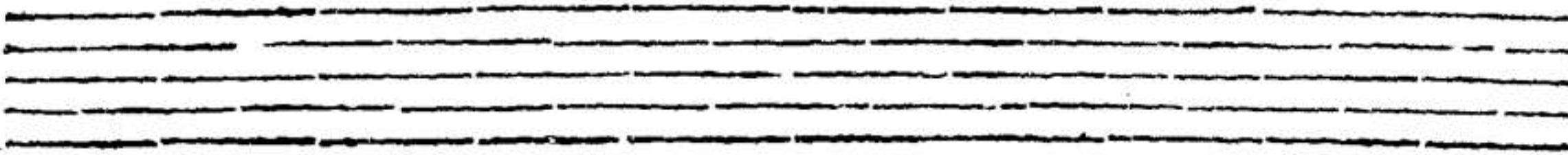
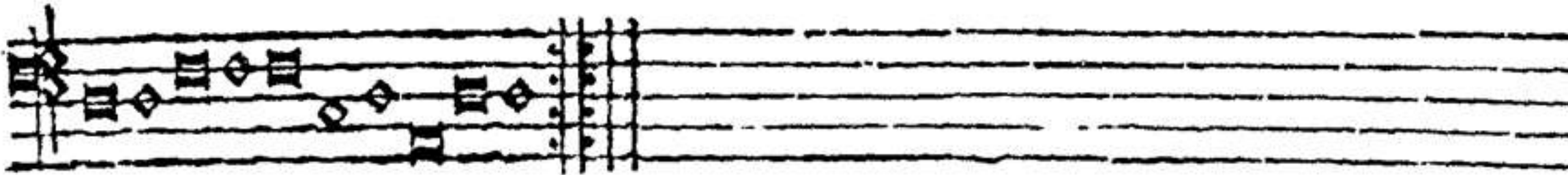

Bassus

Bassus:

8

Violle

2

Violle

Bassus:

1

Maquette.

2

Maquette

3

Bassus.

Tauane

4

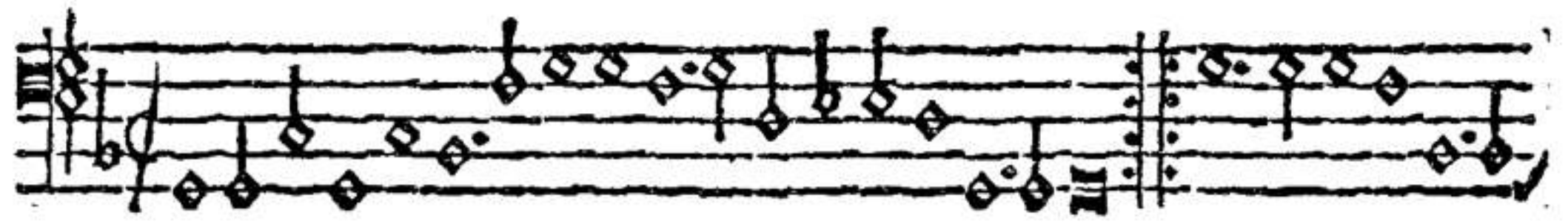

Tauane

Bassus.

vi

Манна

7

Bassus: vif

Maucene

**Bassus**

6

**Maiane**

9

**Maiane**

10 **Bass** **Viol**

**Tauane**

11

**Tauane**

12

Bassus.

Haüene

13

Haüenne

14 **Bassus.** fr

**Haüenne.**

15

**Haüenne**

16

Bassus.

Pauane

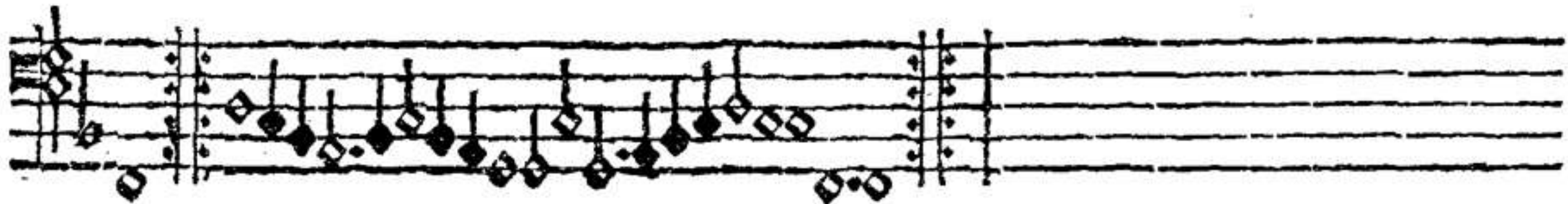

17

Pauane

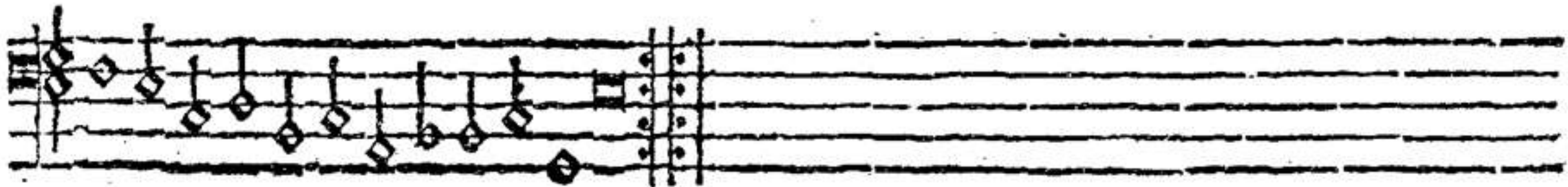

19

Bassus.

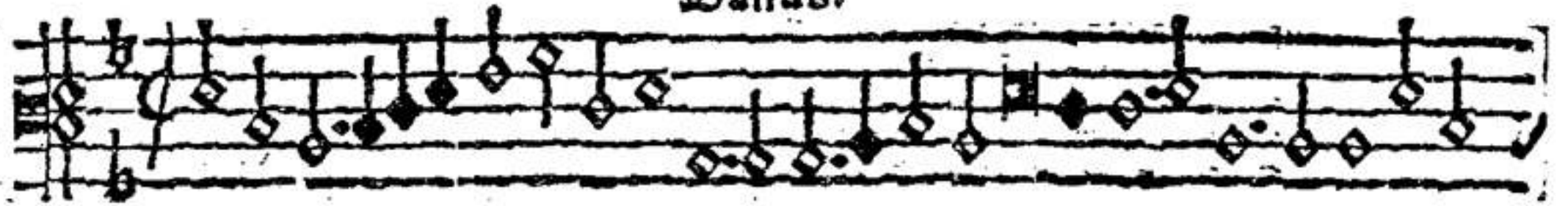

Haüene

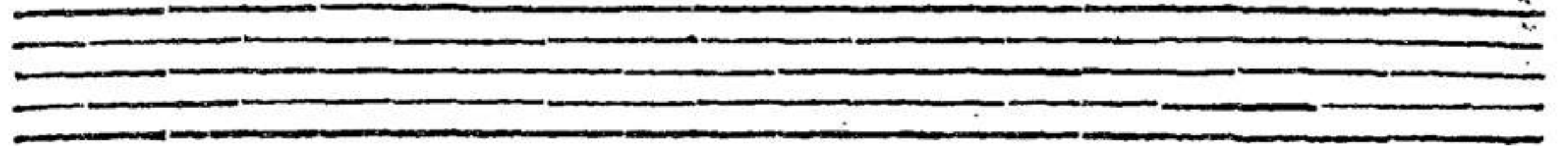
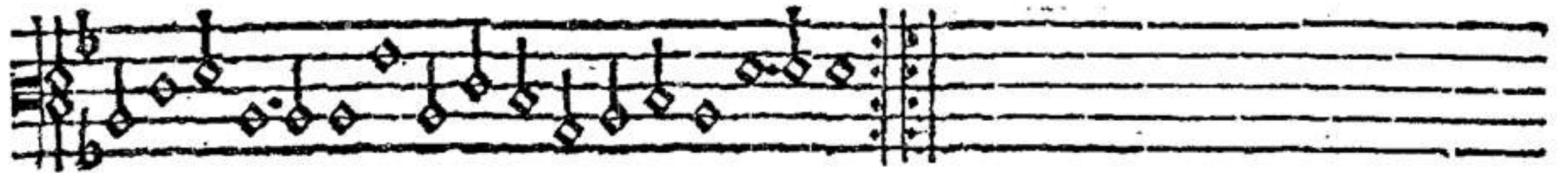
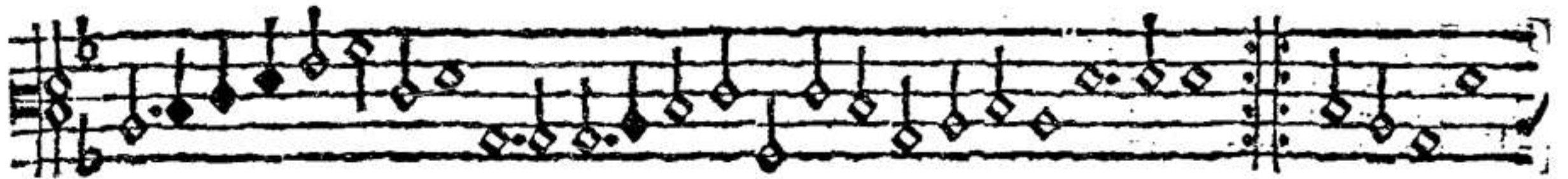

Bassus. ri

A single system of musical notation consisting of two staves. The top staff begins with a treble clef, a key signature of one flat (B-flat), and a 3/4 time signature. The music is written in a style using diamond-shaped notes and stems. The word "Bassus." is written above the staff, and "ri" is written above the final measure.

Baillarde

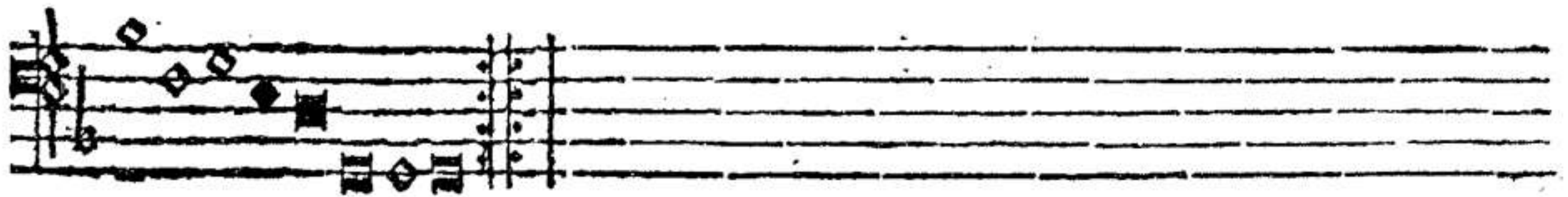

Bassus

2

Baillarde

3

Baillarde

Bassus: rit

4

Baillarde

5 **Bassus.**

**Baillarde**

6

**Baillarde**

Bassus.

201

7

Baillarde

8

Baillarde

Sassus

9

Saillarde

10

Saillarde

Bassus.

xii

18

Ballarde

xiii

Bassus.

12

Gaillarde

13

Gaillarde

Basso

ritit

Ballade

14

Bassus.

15

Saillarde

20

auêne

Bassus.

xvi

21

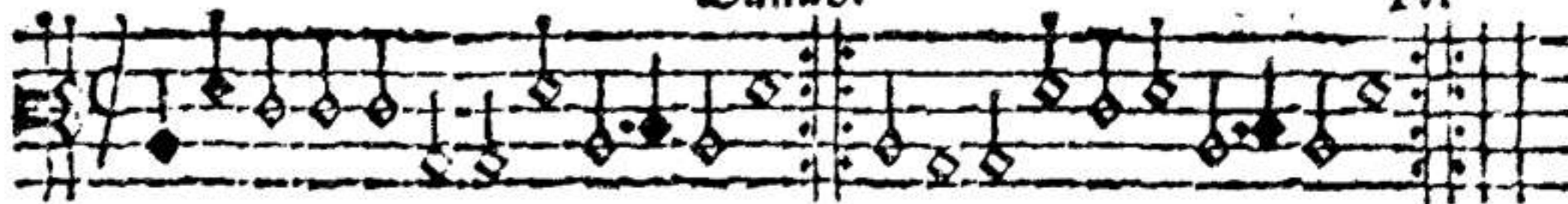

Violone

22

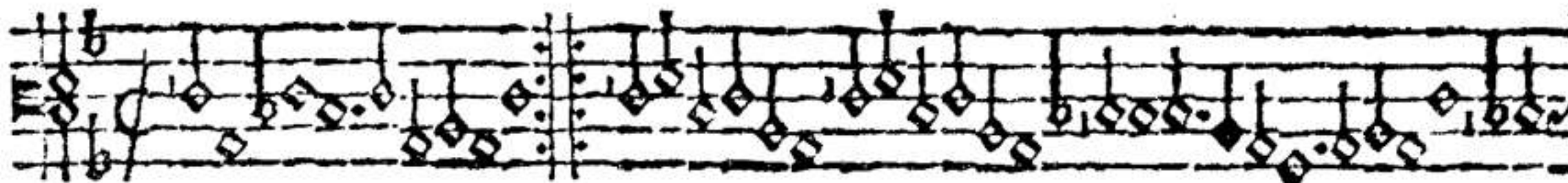

Viola

23

Viola

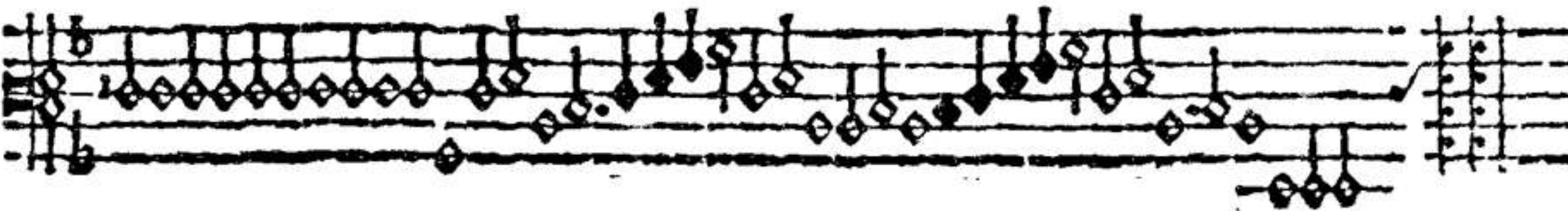

## Bassus

24

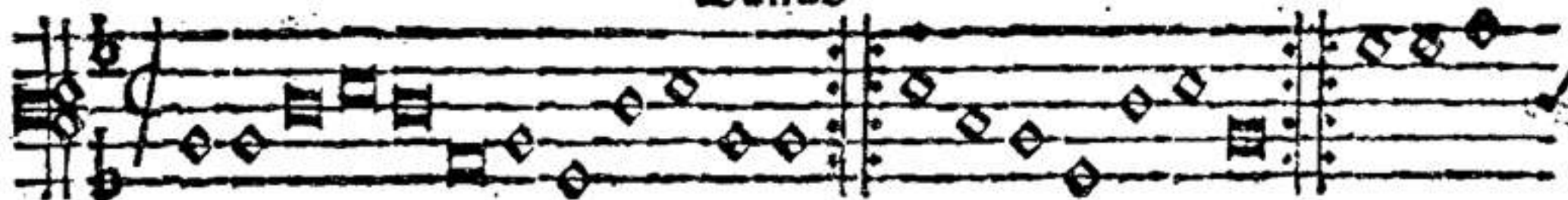

Hauenne

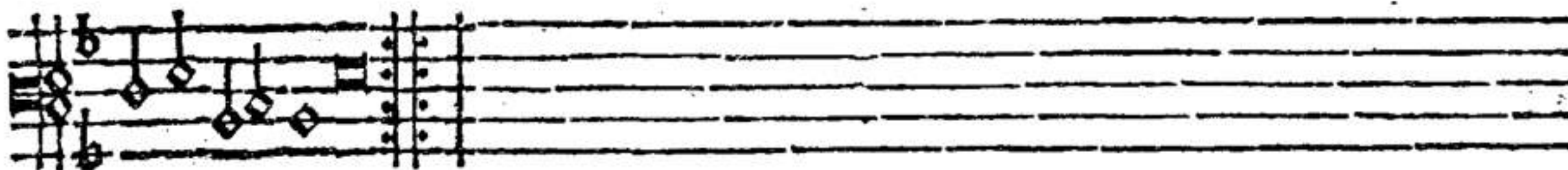

25

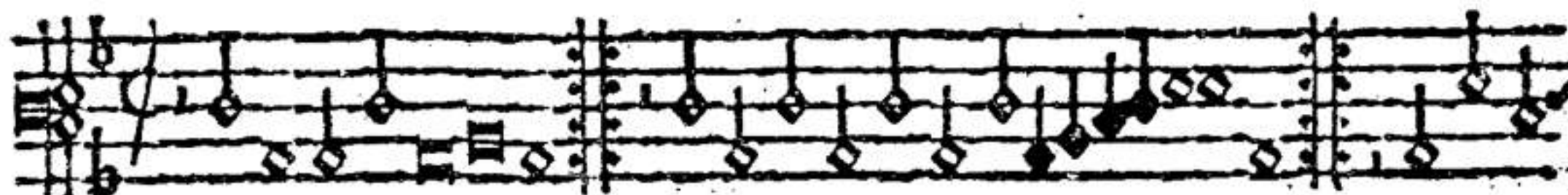

Hauène La rote de rode

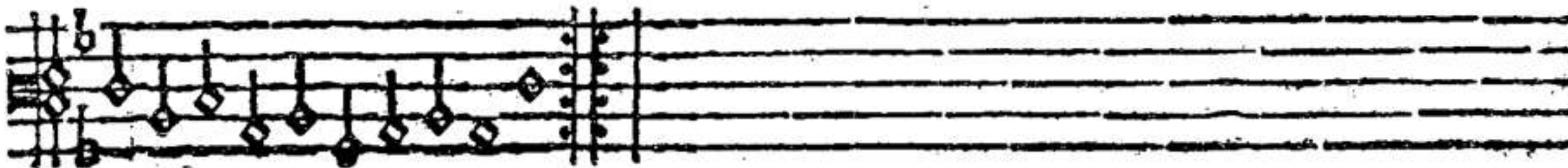

Finis.

